63599Y-N, 63599W-N, 63599P-N

14kt 7 5/8ct tw **$17,997** Each

63599Y-BR, 63599W-BR, 63599P-BR

14kt **3 1/8ct tw** **$7,797** Each

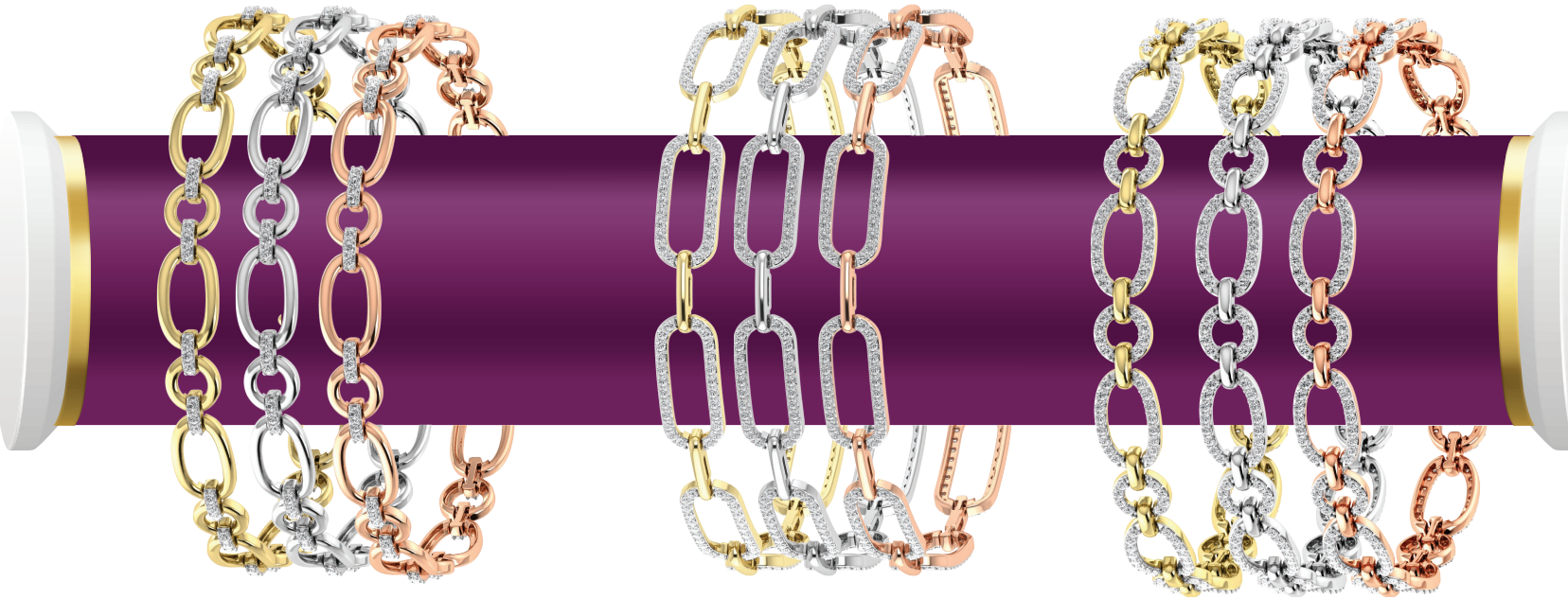

63674Y, 63674W, 63674P
14kt 5/8ct tw **$3,747**

63671Y, 63671W, 63671P
14kt 1 5/8ct tw **$4,797**

63675Y, 63675W, 63675P
14kt 1 5/8ct tw **$5,397**

# Starlinks

63672Y, 63672W, 63672P
14kt 1 7/8ct tw **$5,997**

63669Y, 63669W, 63669P
14kt 1/2ct tw **$3,750**

63673Y 14kt
3ct tw **$11,397**

Also Available in White & Rose Gold

63670P 14kt
1 1/3ct tw **$8,697**

Also Available in White & Yellow Gold

63636Y-N 14kt
1/5ct tw $1,350

63636Y-R 14kt
1/5ct tw $1,350

63636Y-E 14kt
1/5ct tw $1,350

All Styles Available in
Yellow, Rose & White Gold

63637W-N 10kt
1/10ct tw $747

63637W-R 10kt
1/10ct tw $897

63637W-E 10kt
1/10ct tw $897

# Starlinks

61549W 10kt
1/5ct tw $1,167

61543P 14kt
1/6ct tw $1,095

63730W 10kt
1/5ct tw $747

63679Y 10kt
1/6ct tw $717

63680W 10kt
1/10ct tw $597

All Available in Yellow, White & Rose Gold

63677Y-R, 63677W-R, 63677P-R
10kt 1/8ct tw $597 Each

63677Y-P 63677P-P

63677W-P 10kt 1/8ct tw
$597 Each

63677Y-E 63677P-E

63677W-E 10kt 1/6ct tw
$897 Each

63678Y-N, 63678W-N, 63678P-N
10kt 1/5ct tw $747 Each

62784Y, 62784W, 62784P
10KT 1/10ct tw $537 Each

62782Y, 62782W, 62782P
10KT 1/10ct tw $537 Each

63676W 63676P 63676Y

63678Y-R, 63678W-R, 63678P-R
10kt 1/4ct tw $807 Each

61914W 14kt
1/4ct tw $1,017

63052W-E 10kt
1/6ct tw $597

63052W-P 10kt
1/10ct tw $417

63051P-P 63051Y-P

63051W-P 10kt
1/10ct tw $357

63051P-E 63051Y-E

63051W-E 10kt
1/6ct tw $537

63812Y 10kt
1/5ct tw $600

63814P 10kt
1/6ct tw $537

63815P 10kt
1/6ct tw $597

63201Y 14kt
1/6ct tw $597

63813W 14kt
1ct tw $2,397

63812W 63812P

63814Y 63814W

63815Y 63815W

63201W

$435 Each

59727W 10kt
1/20ct tw

59724W 10kt
1/10ct tw

59725W 10kt
1/10ct tw

## Fashion Earrings

60839W 10kt
1/8ct tw $477

60839Y

60842W 10kt
1/2ct tw $1,197

63029W 10kt
1/10ct tw $387

63216W 10kt
1/6ct tw $507

59669W 10kt
1/20ct tw $300

63030W 10kt
1/20ct tw
$267

59657W 10kt
1/20ct tw
$405

61065Y 10kt
1/50ct tw
$267

60978W 10kt
1/20ct tw $435

63229W 14kt
1/2ct tw $1,425

63247W-NL 14kt
1/2ct tw $1,350

63230W 14kt
1/2ct tw $1,350

63247W-R 14kt
1/2ct tw $1,425

62879W 14kt
5/8ct tw $1,947

62881W 14kt
5/8ct tw $1,947

62880W 14kt
1ct tw $2,997

62882W 14kt
1ct tw $2,997

14kt

| | | |
|---|---|---|
| 62953W | 1/2ct tw | $1,797 |
| 62953W-A1 | 1ct tw | $2,850 |

# Star✦Dazzle

Star Dazzle Collection consist of a wide array of baguette diamond jewelry in great pricepoints and both vintage and contemporary designs. Our Star Dazzle collection features baguette cut Diamond jewelry in fashion & bridals.

14kt

| | | |
|---|---|---|
| 62955W | 1ct tw | $2,397 |
| 62955W-A1 | 2ct tw | $4,497 |
| 62955W-A2 | 3 1/5ct tw | $5,997 |

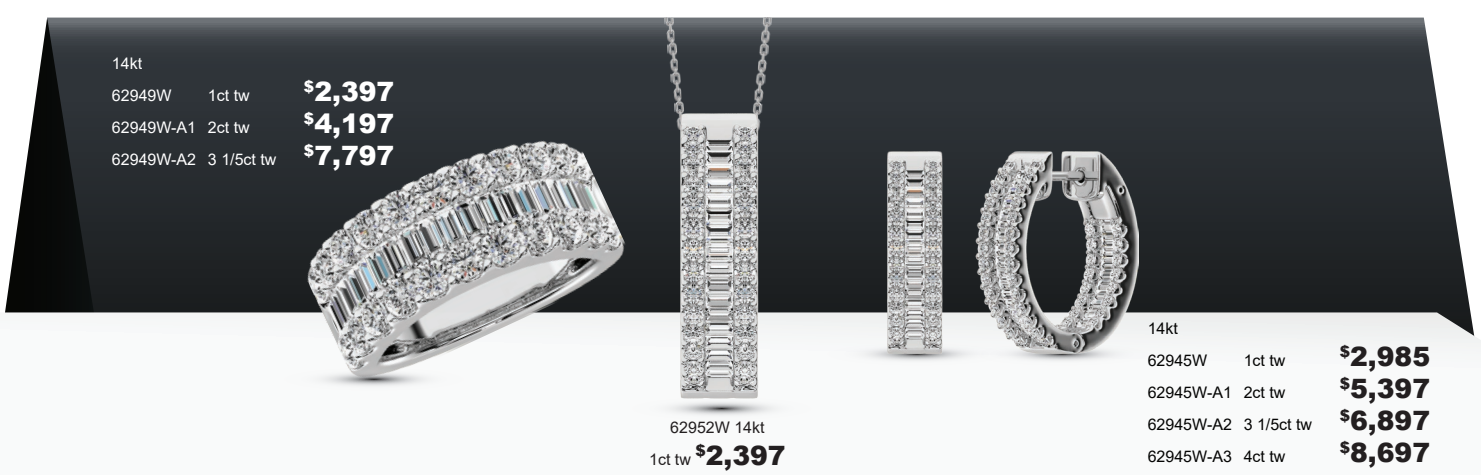

14kt

| | | |
|---|---|---|
| 62949W | 1ct tw | $2,397 |
| 62949W-A1 | 2ct tw | $4,197 |
| 62949W-A2 | 3 1/5ct tw | $7,797 |

62952W 14kt
1ct tw $2,397

14kt

| | | |
|---|---|---|
| 62945W | 1ct tw | $2,985 |
| 62945W-A1 | 2ct tw | $5,397 |
| 62945W-A2 | 3 1/5ct tw | $6,897 |
| 62945W-A3 | 4ct tw | $8,697 |

Star✦Dazzle

# Bridal Collection

63732W 14kt
1/2ct tw $1,785

61572W 14kt
1/2ct tw $1,497

61573W 14kt
1ct tw $2,397

61570W 14kt
1/3ct tw $1,497

63180W 10kt
1/10ct tw $375

63174W 14kt
1/10ct tw $447

62818W 10kt
1/4ct tw $897

63180P

63180Y

61619W 14kt
1/2ct tw $2,067

61621W 14kt
3/4t tw $2,685

61568W 14kt
1ct tw $2,547

61615W 14kt
3/4ct tw $2,685

61567W **14KT**
**1CT TW**
$2,850

61569W 14kt
7/8ct tw
$2,697

61571W 14kt
7/8ct tw $2,550

61566W 14kt
1ct tw $2,697

61613W 14kt
2ct tw $5,985

61618W 14kt
3/4ct tw $2,685

14KT
**1**ct tw

61617W $2,985

61614W $4,125

61616W 14kt
1ct tw $3,450

61620W 14kt
7/8t tw $2,850

62898W 10kt
1/6ct tw $477

62900W 10kt
1/3ct tw $657

62899W 10KT
1/6ct tw $597

63195W 10kt
1/20ct tw $300

63197W 10kt
1/20ct tw $300

63196W 10kt
1/20ct tw $300

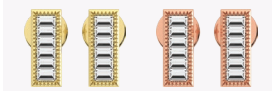

63195Y 63195P

63197Y 63197P

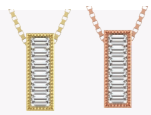

63196Y 63196P

62197W 14kt
1/3ct tw $1,257

62199W 14kt
1/3ct tw $837

62198W 14kt
1/2ct tw $1,425

New!

63724W 14kt
1 1/2ct tw $3,597

63583W 14kt
2ct tw $5,997

63818W 14kt
1 1/2ct tw $2,997

62869W 14kt
7/8ct tw $2,547

62147W 14kt
7/8ct tw $3,297

62227WP 14kt
7/8ct tw $2,997

# Star Dazzle

63090W 14kt
3/4ct tw $2,547

62917W 14kt 2ct tw
$5,997

62916W 14kt
1ct tw $2,997

62914W 14kt 1/2ct tw $1,497
62914W-A1 14kt 1 1/2ct tw $4,797

63023W 14kt
1/3ct tw $1,497

63820W 14kt
1ct tw $4,047

62964W 10kt
1/6ct tw $600

63054W-P 14kt
1/4ct tw $897

63054Y-P

63054W-E 14kt
1/3ct tw $1,647

63054Y-E

63054W-R
14kt 1/3ct tw $1,197

63054Y-R

62883W 14kt
1/4ct tw
$1,050

62885W 14kt
1/2ct tw $1,947

62884W 14kt
1/3ct tw $1,197

63053Y-P,

63053W-E 14kt
1/2ct tw $1,797

63053W-P 14kt
1/3ct tw $1,197

63053Y-E

63053W-R 14kt
3/8ct tw $1,497

63053Y-R

62761W-P 14kt
1/4ct tw $900

62761W-E 14kt
1/3ct tw $1,197

61040W 10kt
1/3ct tw $1,047

61034W 10KT
1/3ct tw $777

62897W 10kt
1/3ct tw $897

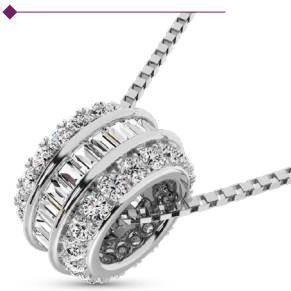

62896W 10kt
1/4ct tw $747

62761Y-P 62761P-P

62761Y-E 62761P-E

# Star ✦ Dazzle

62762W 14kt
1/3ct tw $1,137

62808W

10kt 1/4ct tw
Your Choice
$897

62806W

62886W 10kt
1/4ct tw $807

62887W 10kt
1/2ct tw $1,197

62763W-P 14kt
1/3ct tw $1,107

62763W-E 14kt
3/8ct tw $1,197

62888W 14kt
1/4ct tw $867

62889W 14kt
3/8ct tw $1,197

62894W 14kt
1/3ct tw $1,047

62901W 14kt
1/3ct tw $1,197

62902W 14kt
1/3ct tw
$1,047

62895W 14kt
1/2ct tw $1,497

62812W 14kt
1/6ct tw $897

62811W 14kt
1/6ct tw $897

62809W 14kt
1/8ct tw $687

62817W 10kt
1/8ct tw $747

62815W 14kt
1/5ct tw $897

62813W 14kt
1/5ct tw $867

62810W 10kt
1/8ct tw $567

62150W 14kt
3/8ct tw $1,347

62816W 14kt
1/5ct tw $1,047

62873W 14kt
1/6ct tw $897

62814W 14kt
1/4ct tw $987

62152W 14kt
3//8ct tw $1,437

63048W-P 10kt
1/8ct tw $567

63048W-E 10kt
1/4ct tw $837

62892W 14kt
1/6ct tw $597

62893W 14kt
1/4ct tw $837

62890W 14kt
1/6ct tw $597

62891W 14kt
1/3ct tw $1,047

62920W 10kt
1/10ct tw $300

62920Y

62920P

62819W 10kt
1/5ct tw $747

62820W 10kt
1/5ct tw $717

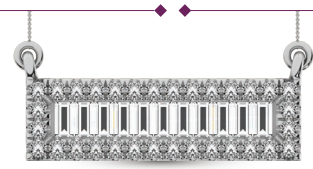

62922W 10kt
1/6ct tw $537

62926W 10kt
1/5ct tw $597

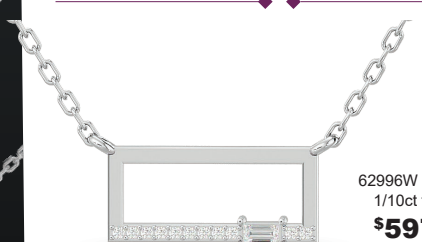

62996W 10kt
1/10ct tw
$597

62997W 10kt
1/8ct tw $597

62997Y 10kt
1/8ct tw $597

63745W 14kt
1/2ct tw $1,647

62925W 10kt
1/4ct tw $747

61037W 10kt
1/6ct tw $717

61035W 10kt
1/6ct tw $627

61036W 10kt
1/5ct tw $627

62632W 10kt
1ct tw $1,497

63069W 14kt
1/5ct tw $747

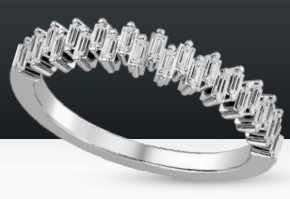

62768W 14kt
1/4ct tw $867

62765W 14kt
1/3ct tw $1,107

62632Y

63069Y 63069P

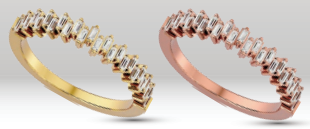

62768Y 62768P

62765Y 62765P

New & Hot

62907W 14kt
1/3ct tw $1,497

Your Choice
$597

62790W 10kt
1/6ct tw

62908W 10kt
1/5ct tw

62904W 10kt
1/5ct tw $600

62905W 10kt
1/4ct tw $597

## Curve Bands

62903Y, 62903W, 62903P
10kt 1/6ct tw $597 Each

63019Y, 63019W, 63019P
14kt 1/6ct tw $747 Each

63022Y, 63022W, 63022P
10kt 1/6ct tw $657 Each

$750 Each

63148W 14kt
1/6ct tw

63148Y

63016W 10kt
1/3ct tw
$897

62913W 10KT
1/4ct tw $657

63017W 14kt
1/5ct tw $897

62906Y, 62906W, 62906P
10kt 1/5ct tw $657 Each

63021Y, 63021W, 63021P
14kt 1/8ct tw $747 Each

63018Y, 63018W, 63018P
10kt 1/8ct tw $597 Each

59748W 14KT
1/10ct tw **$747**

59747W 14KT
1/10ct tw **$627**

62986Y10kt
1/10ct tw **$447**

63176W 14kt
1/3ct tw
**$897**

62875WP 10kt
1/8ct tw **$585**

62576P 10kt
1/8ct tw **$597**

## Star Significance

### Fashion Pendants

63027W 10kt
1/8ct tw **$417**

63000W 10kt
1/10ct tw
**$447**

60464W 10kt
1/5ct tw **$777**

27666W 10kt
1/6ct tw **$417**

61953W 14kt
1/5ct tw **$1,275**

63012W 10kt
1/10ct tw $387

63207YW 10kt
1/8ct tw $567

62985P 10kt
1/8ct tw $537

62577W 10kt
1/6ct tw $717

63206Y 10kt
1/20ct tw $450

63220W 10kt
1/6ct tw $600

63013W 10kt
1/4ct tw $747

62987W 10kt
1/10ct tw $447

60462W 10kt
1/10ct tw $507

63184W 14kt
1/10ct tw $657

63662W 10kt
1/5t tw $807

63228Y

63228W

63228P

10kt 1/20ct tw
$555 Each

63237W-P 10kt
1/6ct tw $600

63240W-P 10kt
1/8ct tw $525

63241W-P 10kt
1/10ct tw $480

63237W-E 10kt
1/6ct tw $600

63240W-E 10kt
1/8ct tw $567

63241W-E 10kt
1/10ct tw $480

63217Y

10kt 1/8ct tw
Your Choice
$537

63219W

63218P

63224W

10kt 1/20ct tw
Your Choice
$735

63225Y

10kt 1/6ct tw
$507 Each

63010Y

63010P

63010W

10kt 1/10ct tw $435 Each

61921Y

61921P

61921W

10kt 1/6ct tw $477 Each

61922Y

61922P

61922W

10kt 1/8ct tw
$477 Each

63009Y

63009W

63009P

63189PW 14kt
1/10ct tw $597

63191PW 14kt
1/10ct tw $537

63701PW-N 10kt
1/10ct tw $597

63702YW-N 10kt
1/6ct tw $597

63703PW-N 10kt
1/10ct tw $597

63188PW 14kt
1/6ct tw $837

63190PW 14kt
1/6ct tw $837

63701PW-E 10kt
1/6ct tw $747

63702YW-E 10kt
1/5ct tw $777

63703PW-E 10kt
1/6ct tw $747

All Styles Available in Yellow & Rose Two Tone

63233Y 14kt
1/5ct tw $1,050

63234P 14kt
1/5ct tw $1,050

63248W-NL 14kt
1/8t tw $1,050

63248Y-NL

63248P-NL

63244WP-E 14kt
7/8ct tw
$2,385

63244WP-P 14kt
1/2ct tw $1,497

63232W 14kt
1/4ct tw
$897

63246W-NL 14kt
1/4ct tw $897

63246W-R 14kt
1/4ct tw $1,050

63231W 14kt
1/2ct tw $1,425

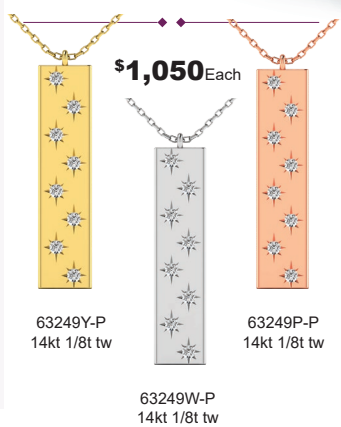

$1,050 Each

63249Y-P
14kt 1/8t tw

63249W-P
14kt 1/8t tw

63249P-P
14kt 1/8t tw

63485W 14kt
1/2ct tw
$1,347

22973W 14kt
1/2ct tw $1,797

22965W 14kt
1/2ct tw
$1,650

62874W-P 10kt
1/6ct tw
$537

62874W-E 10kt
1/5ct tw $807

62927W 10kt
1/10ct tw $357

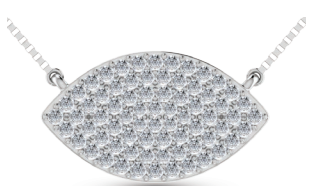

62578W 10kt
1/5ct tw $597

62542W 10kt
1/10ct tw $507

62982P 10kt
1/10ct tw $387

63227W

63226W

All Styles Available in Yellow, White & Rose Gold

63172W 14kt
1/3ct tw $867

63167W 10kt
1/4ct tw $597

63169W 14kt
1/5ct tw $600

63654W-P 10kt
1/10ct tw $417

63655W-P 10kt
1/10ct tw $417

63656W-P 10kt
1/10ct tw $450

63173W 14kt
3/8ct tw $1,047

63165W 10kt
3/8ct tw $747

63170W 14kt
1/3ct tw $837

## Star Significance

63654W-E 10kt
1/10ct tw $537

63655W-E 10kt
1/6ct tw $597

63656W-E 10kt
1/6ct tw $657

63171W 14kt
1/3ct tw $897

63166W 10kt
1/4ct tw $537

63168W 14kt
1/5ct tw $537

61807W-P 10KT
1/4ct tw $597

Hot!

61807W-E 10KT
1/3ct tw $747

61807W-R 10KT
1/4ct tw $807

63892Y-E 10kt
1/5ct tw $867

63892Y-R 10kt
1/6ct tw $567

63186W 10kt
1/10ct tw $417

63187W 10kt
1/6ct tw $597

59740W-P 10kt
1/20ct tw $495

59740W 10KT
1/20CT TW $597

57576W-P 14kt
1/10ct tw $447

57583W-P 10kt
1/10ct tw $327

59744W-P 10kt
1/10ct tw $447

61923W 10kt
1/10ct tw $477

62752W-P 10kt
1/5ct tw $507

62751W-P 10kt
1/5ct tw $447

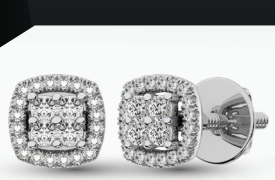

57576W-E 14kt
1/5ct tw $597

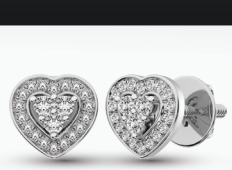

57583W-E 10kt
1/6ct tw $477

59744W-E 10kt
1/10ct tw $477

61924W 10kt
1/8ct tw $477

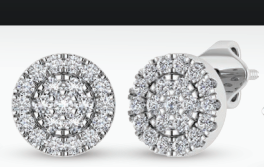

62752W-E 10kt
1/3ct tw $717

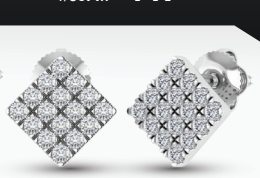

62751W-E 10kt
1/3ct tw $687

63824W 14kt
1/2ct tw $1,647

Also Available in
Yellow & Rose Gold

63319Y

10kt
1/10ct tw
$600Each

63319W

63319P

62983W 14kt
1/8ct tw $807

Also Available in
Yellow & Rose Gold

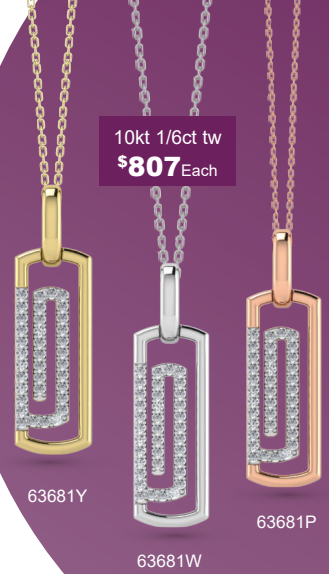

10kt 1/6ct tw
$807Each

63681Y

63681W

63681P

Hot!

63204W 14kt
3/8ct tw
$1,047

63761W 10kt
1/10ct tw $417

62995WP 10kt 1/6ct tw
$747

62994WP 10kt 1/6ct tw
$747

62207W 10kt
1/2ct tw $777

Wow!

| 10kt | | |
|---|---|---|
| 63614W-A1 | 3/8ct tw | $1,137 |
| 63614W-A2 | 5/8ct tw | $1,437 |
| 63614W | 1ct tw | $1,797 |
| 63614W-A3 | 1 3/8ct tw | $2,397 |
| 63614W-A4 | 1 7/8ct tw | $3,597 |

63614PW

63614YW



63011W 10kt
1/6ct tw $477

62923W 10kt
1/6ct tw $600

63755W
10kt 1/10ct tw $447
Available in
Yellow & White Gold

63756Y
10kt 1/10ct tw $447

63757W
10kt 1/10ct tw $447

Available in Yellow & White Gold

63446WY 10kt
1/6ct tw $717

63006WP 10kt
1/8ct tw $717

62993W 10kt
1/6ct tw

Your Choice
$597

62991YW 10kt
1/6ct tw

62928PW 10kt
1/6ct tw $507

62918P 10kt
1/20ct tw $300

63242W-P 10kt
1/10ct tw
$735

Hot!

63242W-E 10kt
1/10ct tw $600

62990W 10kt
1/6ct tw

62992PW 10kt
1/6ct tw

62918W

62918Y

63242Y-P

63242P-P

63242P-E

63242Y-E

63007P 10kt
1/6ct tw $747

63007W

63007Y

63008Y 10kt
1/8ct tw $687

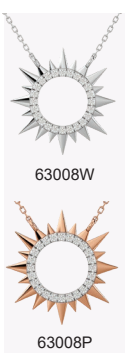

63008W

63008P

63631PW-N 10kt
1/6ct tw $717

63631PW-P 10kt
1/10ct tw $477

63631PW-E 10kt
1/6ct tw $717

62807W 10kt
1/4ct tw $897

63154W 10kt
1/10ct tw $450

63005WY 10kt
1/5ct tw $687

61917W 10kt
1/6ct tw $645

63202WYP 10kt
1/10ct tw $717

63155YW 10kt
1/10ct tw $450

63153WP 10kt
1/10ct tw
$450

61814W 10kt
1/6ct tw $627

63746Y, 63746W
14kt 1/5ct tw **$747** Each

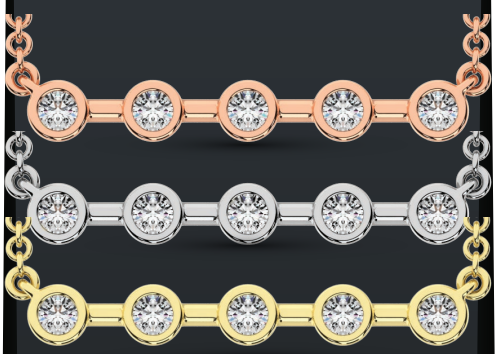

63748P, 63748W, 63748Y
10kt 1/5ct tw **$597** Each

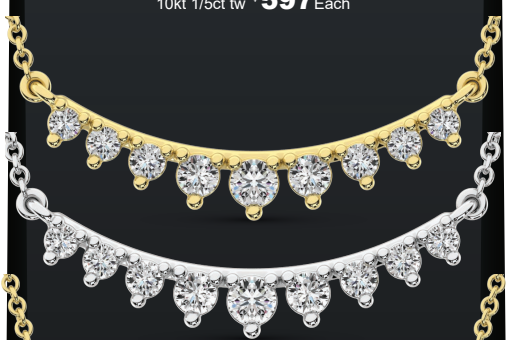

63749Y, 63749W
10kt 1/5ct tw **$597** Each

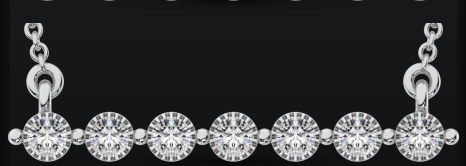

63750Y, 63750W
10kt 1/5ct tw **$597** Each

63747W 10kt
1/5ct tw **$567**

60967W 10kt
1/10ct tw **$477**

62826W 10kt
1/4ct tw **$897**

60495W 10kt
1/6ct tw **$777**

63001W 10kt
1/8ct tw **$597**

63751W 10kt
1/4ct tw **$657**

63762W 10kt
1/6ct tw **$597**

61915W 14kt
1/3ct tw **$1,275**

14kt
63760W 1/4ct tw **$747**
63759W 1/2ct tw **$1,197**
63758W 1ct tw **$2,547**

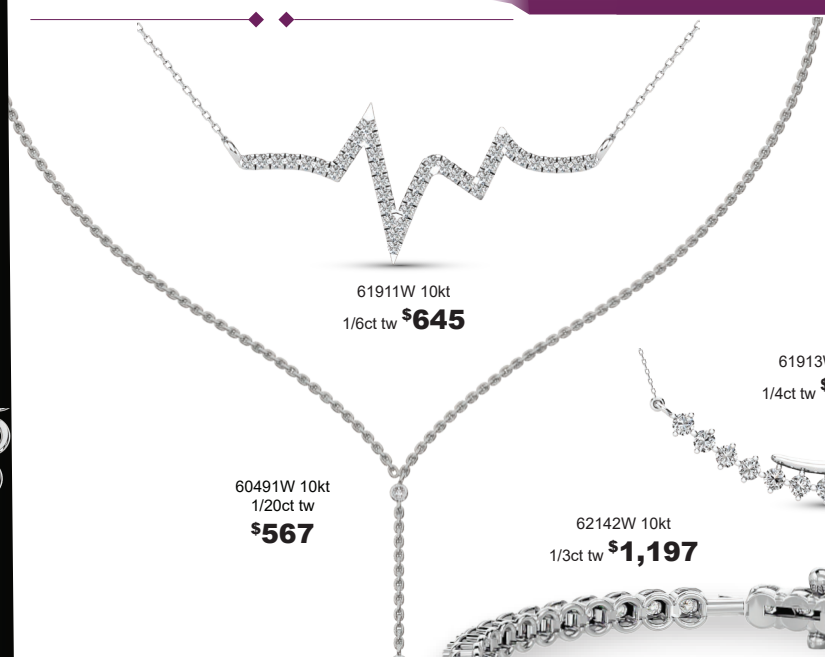

61911W 10kt
1/6ct tw **$645**

60491W 10kt
1/20ct tw
**$567**

61913W 14kt
1/4ct tw **$1,017**

62142W 10kt
1/3ct tw **$1,197**

10kt 1/10ct tw $387 Each | 10kt 1/8ct tw $387 Each | 10kt 1/10ct tw $387 Each | 10kt 1/20ct tw $447 Each

# Star Significance

63131W 10kt
1/10ct tw $387

63028W 10kt
1/20ct tw $267

62824W 10kt
1/4ct tw $717

63003W 10kt
1/6ct tw $657

Also Available in Yellow & Rose Gold

63050W-P
10kt 1/50ct tw
$300

63050W-E
10kt 1/20ct tw
$387

Available in
Yellow, White & Rose Gold

63215Y 10kt
1/20ct tw $267

Available in
Yellow, White & Rose Gold

63235P-E-B1
10kt 1/10ct tw $435

Available in
Yellow, White & Rose Gold

63049Y-P
10kt 1/50ct tw $267

63049Y-E 10kt
1/20ct tw $357

Available in
Yellow, White & Rose Gold

63239W-N 10kt
1/6ct tw $597

63239W-BR 10kt
1/6ct tw $600

All Items Are Available in Yellow, White & Rose

63235W-E 10kt
1/5ct tw
$717

63235W-P 10kt
1/8ct tw $525

63238Y-R, 63238W-R, 63238P-R
14kt 1/20ct tw $750

63238W-E 14kt
1/6ct tw $1,125

Also Available in
Yellow Gold

63194Y, 63194W, 63194P
10kt 1/20ct tw $300 Each

63192Y, 63192W, 63192P
10kt 1/20ct tw $297 Each

63193Y, 63193W, 63193P
10kt 1/20ct tw $297 Each

62546W 10kt
1/4ct tw $447

63752W 14kt
1/5ct tw $717

61870W 10kt
1/2ct tw $867

Best Seller

63223W 10kt 1/8ct tw
$525

63221W 10kt
1/8ct tw $525

63222W
10kt 1/8ct tw
$525

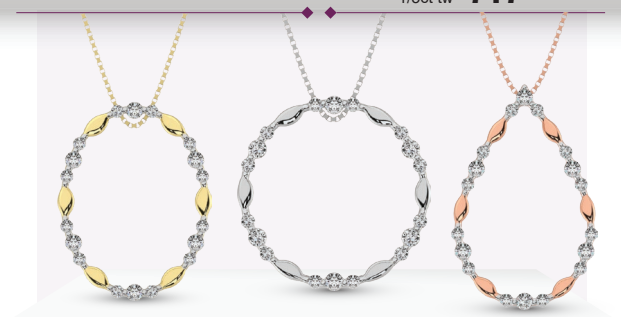

63157Y 63156W 63158P
14kt 1/4ct tw $750 Each

63198YW 63200W 63199PW
14kt 1/6ct tw $837 Each

61748Y 1/4ct tw
61747W 1/4ct tw
10kt $717 Each
61749P 1/5ct tw

61746P 10kt 1/4ct tw $867 Each 61745Y
61744W

61909W 14kt
3/8ct tw $957

61908W 14kt
3/8ct tw $957

61910W 14kt 1/3ct tw
$957

61918W 10kt
1/6ct tw $645

61912W 10kt
1/5ct tw $867

## Circle Of Love

10kt 1/20ct tw
$297 Each

63026Y 63026W 63026P

62626W 14kt
1/4ct tw $657

61925W 14kt
1/10ct tw $777

61919W 14kt
1/4ct tw $1,017

61963W 14kt
1/5ct tw $867

61952W 14kt
1/2ct tw $1,575

61949W 14kt
3/8ct tw $1,275

61751W 14KT
1/4ct tw $777

61920W 14kt
3/8ct tw $1,275

63630W-P 10kt
1/10ct tw $507

63666W-P 10kt
1/8ct tw $537

60955W-P 10kt
1/20ct tw $435

61555W-P 10kt
1/6ct tw $477

63459W-P 10kt
1/6ct tw $417

63630W-R 10kt
1/6ct tw $600

63666W-R 10kt
1/6ct tw $747

60956W 10kt
1/20ct tw $477

61555W-R 10kt
1/4ct tw $777

63459W-R 10kt
1/6ct tw $537

63630W-E 10kt
1/5ct tw $807

63666W-E 10kt
1/4ct tw $897

60955W-E 10kt
1/10ct tw $375

61555W-E 10kt
1/3ct tw $717

63459W-E 10kt
1/5ct tw $507

**10kt 1/20ct tw**
**$567** Each

63763W

63763Y

63763P

63447WY 10kt
1/5ct tw $897

63470WP 10kt
1/20ct tw $417

63661W 10kt
1/4t tw $807

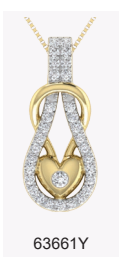

63661Y

10kt
63754W 1/4ct tw $597
63754W-A1 1/2ct tw $897
63754W-A2 1ct tw $1,647

63754P

63754Y

63458W-P 10kt
1/20ct tw $267

62753P-P 10kt
1/8ct tw $597

62671S-P Silver
1/10ct tw $237

63458W-E 10kt
1/20ct tw $237

62753P-E 10kt
1/6ct tw $597

62671S-E Silver
1/50ct tw $147

57500W 10KT
1/5ct tw $747

61750W 10kt
1/8ct tw $537

57500Y

61334W 10kt
1/20ct tw $417

61334Y

61821W 10kt
1/4ct tw $897

60991W 10kt
1/5ct tw $777

59871W 10kt
1/6ct tw $597

63496W 10kt
1/6ct tw $600

28915W 10kt
1/4ct tw $777

28916W 10kt
1/4ct tw $957

60988W 10kt
1/5ct tw $717

62202P 10kt
1/10ct tw
$585

62202W

60987W 10kt
1/5ct tw
$777

60989W 10kt
1/10ct tw $567

60990Y 10kt
1/6ct tw
$645

60993W 10kt
1/5ct tw $777

60986W 10kt
1/20ct tw $555

61070TT 10kt
1/5ct tw $867

61063W 10kt
1/20ct tw $495

57618W 10kt
1/6ct tw $537

59742W 10kt
1/10ct tw $477

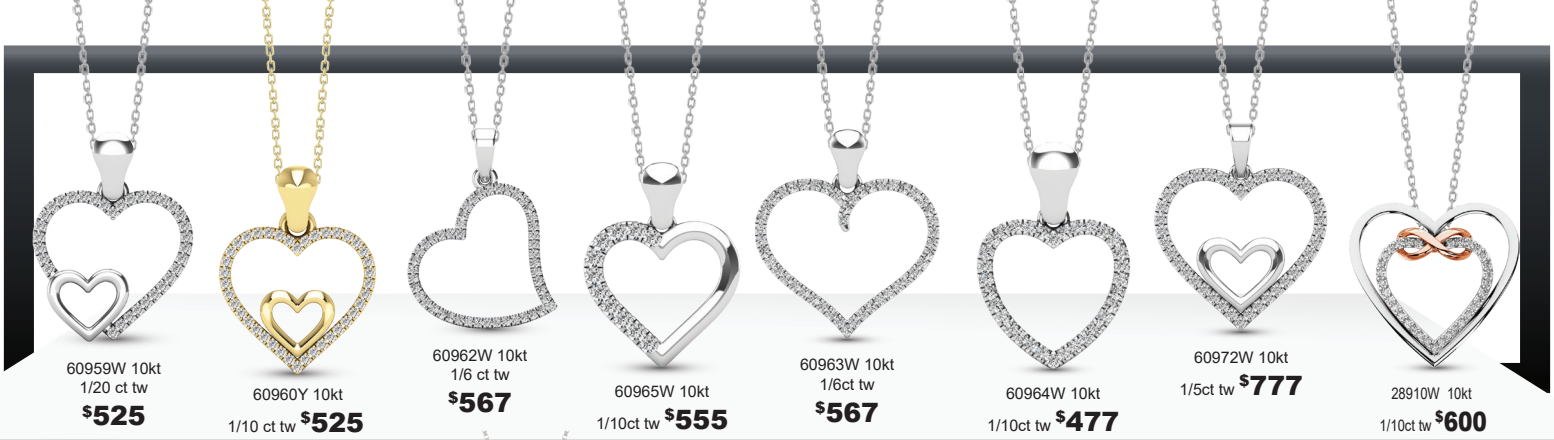

60959W 10kt
1/20 ct tw
**$525**

60960Y 10kt
1/10 ct tw **$525**

60962W 10kt
1/6 ct tw
**$567**

60965W 10kt
1/10ct tw **$555**

60963W 10kt
1/6ct tw
**$567**

60964W 10kt
1/10ct tw **$477**

60972W 10kt
1/5ct tw **$777**

28910W 10kt
1/10ct tw **$600**

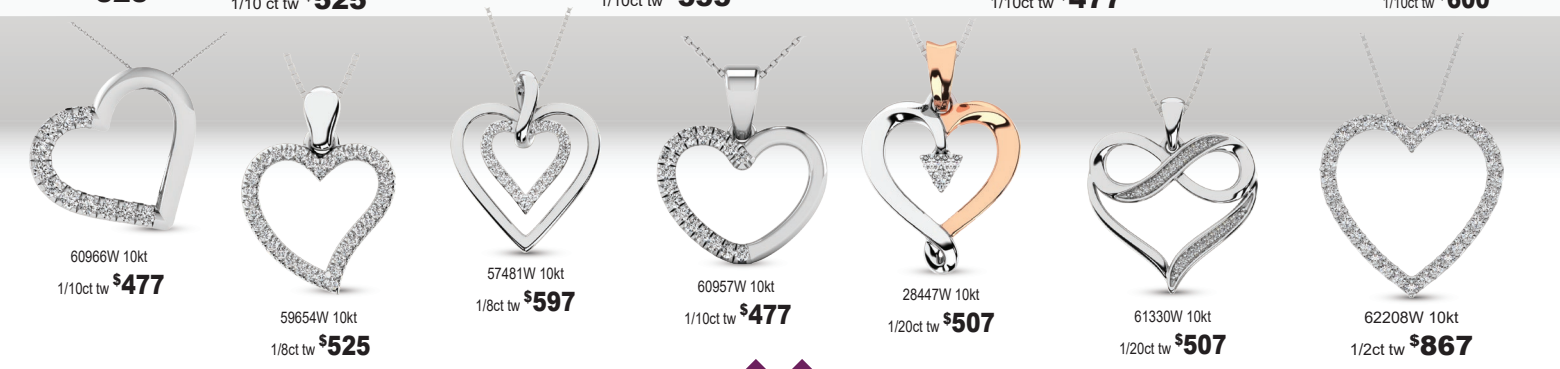

60966W 10kt
1/10ct tw **$477**

59654W 10kt
1/8ct tw **$525**

57481W 10kt
1/8ct tw **$597**

60957W 10kt
1/10ct tw **$477**

28447W 10kt
1/20ct tw **$507**

61330W 10kt
1/20ct tw **$507**

62208W 10kt
1/2ct tw **$867**

62631P 10kt
1/4ct tw **$747**

61916W 10kt
1/10ct tw **$567**

62631W

61916P

61916Y

59656W 10kt
1/20ct tw
**$525**

61352Y

61352W

61352P

1/50CT TW 10kt **$300**

61340P 10kt
1/10ct tw
**$357**

61340W

59655W 10kt
1/8ct tw **$525**

59655Y

59655R

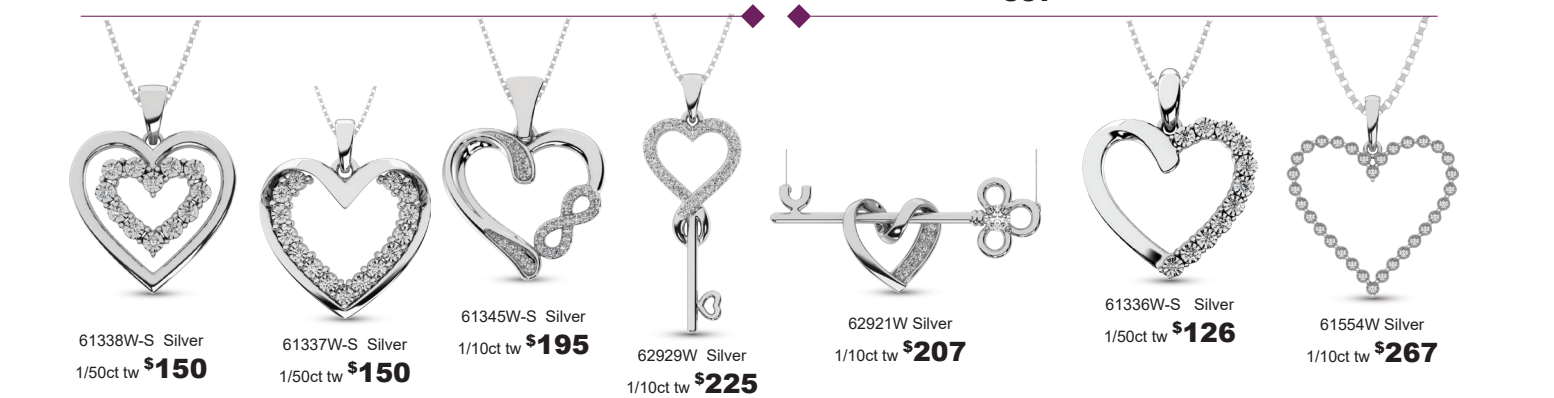

61338W-S Silver
1/50ct tw **$150**

61337W-S Silver
1/50ct tw **$150**

61345W-S Silver
1/10ct tw **$195**

62929W Silver
1/10ct tw **$225**

62921W Silver
1/10ct tw **$207**

61336W-S Silver
1/50ct tw **$126**

61554W Silver
1/10ct tw **$267**

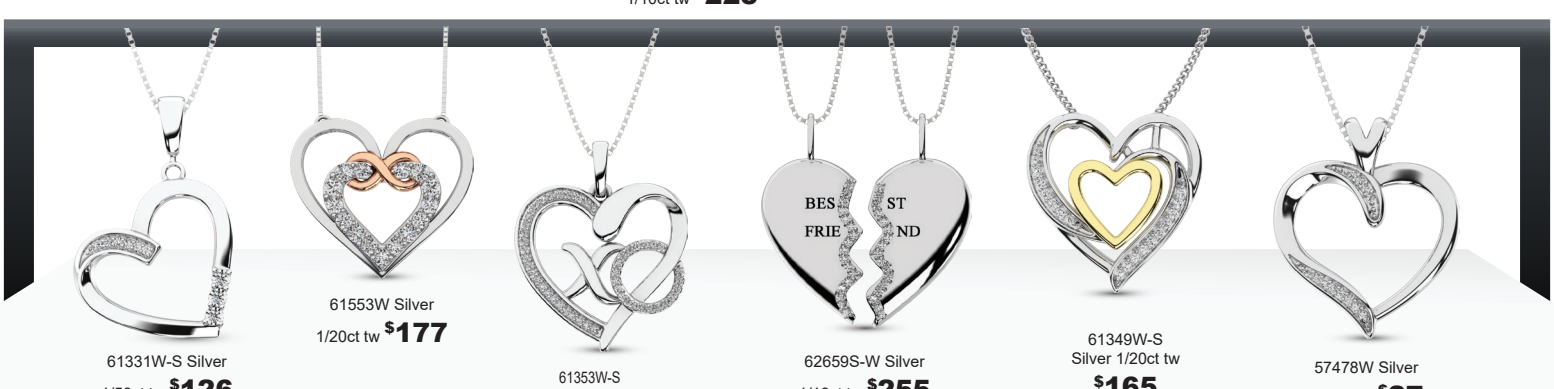


61331W-S Silver
1/50ct tw **$126**

61553W Silver
1/20ct tw **$177**

61353W-S
1/10ct tw **$195**

62659S-W Silver
1/10ct tw **$255**

61349W-S
Silver 1/20ct tw
**$165**

57478W Silver
1/50ct tw **$87**

57759W 10kt
1/5ct tw $477

57470W 10kt
1/4ct tw $600

57471W 10kt
1/8ct tw $447

57473W 10kt
1/5ct tw $477

57472W 10kt
1/3ct tw $657

61039W 10kt
1/6ct tw $717

61038P 10kt
1/6ct tw $747

59736W 10kt
1/20ct tw $387

59843W 10kt
1/4ct tw $627

# Cross Pendants

61954W 10kt
1/6ct tw $477

61955W 10kt
1/6ct tw $525

60968W 10kt
1/20ct tw
$435

61961W 10kt
1/20ct tw
$267

61027Y 10kt
1/10ct tw $387

61584Y 10kt
1/6ct tw $627

61594Y 10kt
1/6ct tw $747

61590Y 10kt
1/6ct tw $747

61815Y 10kt
1/10ct tw $507

61587Y 10kt
1/5ct tw $627

59842W-10kt
1/10ct tw $300
(Also Available in Yellow Gold)
59842W 14kt
1/10ct tw $477

59841W-10kt
1/5ct tw $300
59841W 14kt
1/5ct tw $507
Also Available in Yellow Gold

61595W 10kt
1/6ct tw $597

61813WP 10kt
1/4ct tw $747

61585WP 10kt
1/5ct tw $807

61962W 10kt
1/20ct tw $357

61588W 10kt
1/5ct tw $597

57476W 10kt
1/5ct tw $537

61899WP 10kt
1/6ct tw $567

61869W 10kt
1/2ct tw
$867

61959W 10kt
1/8ct tw $477

61891W 10kt
1/6ct tw
$567

10kt 1/10ct tw
$495 Each

62679Y

62679W

62679P

10kt 1/10ct tw
$417 Each

62998Y

62998W

59660W 10kt
1/20CT TW
$357

59662W 10kt
1/10CT TW $477

61589Y 14kt
1/5ct tw $897

61958W 14kt
1/5ct tw $867

61593W 14kt
1/5ct tw $777

61596W 14kt
1/4ct tw $897

61592Y 14kt
1/5ct tw $867

61956W 14kt
1/8ct tw $555

61586WP 14kt
1/8ct tw $777

# Cross Pendants

## 11 STONE CROSS PENDANTS

62054W-A1 14kt
1/3ct tw $1,050

62054W-A3 14kt
1 1/6ct tw
$2,985

62054W-A2 14kt
5/8ct tw $1,725

61960W 14kt
1/6ct tw
$735

61711WP 14kt
1/5ct tw $957

61957W 14kt
1/5ct tw
$717

## 16 STONE CROSS PENDANTS

62055W-A1 14kt
1/4ct tw
$750

62055W-A2 14kt
1/2ct tw $1,485

62055W-A3 14kt
1ct tw
$2,985

63771W 14kt
1/5ct tw $795

63753W 14kt
1/4ct tw $717

62204W 10kt
1/6ct tw $537

63185W 10kt
1/20ct tw
$300

61033Y 10kt
1/6ct tw $525



59746W 10kt
1/10ct tw $567

63210W 10kt
1/20ct tw $417

61066W 10kt
1/50ct tw $267

63768W 14kt
1/10ct tw
$537

63766WY 10kt
1/6ct tw
$525

63767W 14kt
1/5ct tw $567

63770W
10kt 1/4ct tw
$747

63764W 10kt
1/10ct tw
$597

63769W 14kt
1/4ct tw $897

63744W 10kt
1/10ct tw $405

Star Significance

(A)

(B)

(D)

(C)

(E)

# Hoop Earrings

(F)

14kt 3/8ct tw

| | |
|---|---|
| (A) 61795W | $1,797 |
| (B) 61796WY | $1,797 |
| (C) 61797WP | $1,947 |

10kt 1/10ct tw Your Choice $525
(D) 63772Y, (E) 63772W, (F) 63772P

61948W 10kt
1/6ct tw $777

62196W 10kt
1ct tw $1,947

28510W 10kt
1/4ctw $627

57992W 10kt
1/10ctw $537

62458W 14kt
1/10ct tw $597

57436W 10kt
1/10ctw $447

60974W 10kt
1/4ct tw $837

60975W 10kt
1/8ct tw $525

60973W 14kt
1/4ct tw $837

60976W 10kt
1/10ct tw $477

60977W 10kt
1/6ct tw $717

10kt
23057W 1/4ctw $627
23058W 1/3ctw $747
23056W 1/2ctw $957

10kt
27142W 1/6ctw $627
27143W 1/4ctw $867

10kt
23016W 1/5ct tw $477
23059W 1/4ct tw $567
23245W 1/2ct tw $1,047

60316W-10KT 1/10ctw $507
60316W-10KT-A1 1/5ctw $627
60316W-10KT-A2 1/4ctw $807
60316W-10KT-A3 3/8ctw $1,137

10kt
60313W-10KT 1/10ctw $447
60313W-10KT-A1 1/5ctw $597
60313W-10KT-A2 1/4ctw $777
60313W-10KT-A3 3/8ctw $1,047

10kt
60315W-10KT 1/10ctw $417
60315W-10KT-A1 1/5ctw $567
60315W-10KT-A2 1/4ctw $867

62200W 10kt
1/5ct tw $837

61041W 10kt
1/4ct tw $747

62868W 10kt
1/5ct tw $867

$1,197 Each

61575W 14kt
1/3ct tw

61575Y 14kt
1/3ct tw

61944W 14kt
1/4ct tw $957

61945W 14kt
3/8ct tw $1,275

61946W 14kt
1/4ct tw $1,107

61947W 14kt
1/4ct tw $1,107

61926W 14kt
1/4ct tw $1,017

SHARED PRONGS HOOP

14KT

| | | |
|---|---|---|
| 63667W-A1 | 1/4ct tw | $1,137 |
| 63667W-A2 | 1/2ct tw | $1,797 |
| 63667W-A3 | 1ct tw | $2,847 |

CHANEL SET IN-N-OUT HOOP

14kt

| | | |
|---|---|---|
| 62943W | 1ct tw | $2,850 |
| 62943W-A1 | 2ct tw | $4,425 |



14kt

| | | |
|---|---|---|
| 61428W | 5/8ct tw | $2,085 |
| 63668W | 1 ct tw | $2,997 |
| 62040W | 2ct tw | $4,950 |
| 61429W | 4ct tw | $9,885 |

63088W 14kt

7/8ct tw $2,397

**BEST SELLING**

# Hoop Programs

SINGLE SHARP PRONGS

14kt

| | | |
|---|---|---|
| 63556W | 1/4ct tw | $987 |
| 63556W-A1 | 1/2ct tw | $1,497 |
| 63556W-A2 | 1ct tw | $2,547 |

**IN N OUT HOOP EARRINGS**

10kt Series

| | | |
|---|---|---|
| 62210W-A1 | 1/2ct tw | $1,047 |
| 62210W | 1ct tw | $1,587 |
| 62210W-A2 | 1 1/2ct tw | $2,547 |
| 62211W | 2ct tw | $3,147 |

14kt Series

| | | |
|---|---|---|
| 62210W-A1-14kt | 1/2ct tw | $1,437 |
| 62210W-14kt | 1ct tw | $2,085 |
| 62210W-A2-14kt | 1 1/2ct tw | $2,997 |
| 62211W-14kt | 2ct tw | $3,885 |

SINGLE SHARP PRONGS
IN N OUT

14kt

| | | |
|---|---|---|
| 63775W | 1ct tw | $2,997 |
| 63775W-A1 | 1 5/8ct tw | $3,747 |
| 63775W-A2 | 2 1/6ct tw | $4,485 |

14kt

| | | |
|---|---|---|
| 61439W-A1 | 3/4ct tw | $2,400 |
| 61439W-A2 | 1 1/2ct tw | $3,885 |

61439W-B2 14kt

1 1/2ct tw $4,125

62046W-B1 14kt

7/8ct tw $2,997

62116W 14kt

2 2/5ct tw $5,985

# HOOP EARRINGS

27148W 10kt
1/4ctw $717

63774W 14kt
1/2ct tw $1,197

63773W 14kt
1/2ct tw $1,197

62205W 10kt
1ct tw $1,737

## 2 LINE

62933W-A2 10kt
1ct tw $2,097

## 3 LINE



62934W 14kt
1/2ct tw 1/2ct tw $2,397

## 2 LINE



10kt
62931W 1/4ct tw $1,050
62931W-A1 1/2ct tw $1,437

## Bangle Hoops

Oval Program

10kt

| | | |
|---|---|---|
| 63445W | 1ct tw | $2,925 |
| 63322W | 1 1/3ct tw | $3,750 |
| 63253W | 1 5/8ct tw | $4,737 |

Round Program

10kt

| | | |
|---|---|---|
| 63444W | 1ct tw | $2,925 |
| 63323W | 1 1/3ct tw | $3,750 |
| 63252W | 1 5/8ct tw | $4,737 |

Also Available in Yellow Gold

## 4 LINE

62940W 14kt
1ct tw $3,285

## 5 LINE



62941W 14kt
2ct tw $5,397

## 6 LINE



62942W 14kt
3 1/5ct tw $7,797

14kt
62112W-A 3/4ct tw $2,067
62112W-B 1ct tw $2,685

## ROUND PAVE IN N OUT HOOP

## OVAL PAVE IN N OUT HOOP

## 3 LINE

62935W 14kt
1ct tw $3,450

## 4 LINE

62936W 14kt
2 1/6ct tw $5,397

## 5 LINE

62937W 14kt
3 1/5ct tw $8,085

## 3 LINE

62938W 14kt
1ct tw $2,997

## 4 LINE

62939W 14kt
2ct tw $5,985

Star Significance

# Fashion

## Bands in 14kt

63736W 14kt
1/2ct tw $1,497

63726W 14kt
1/3ct tw $1,350

63725W 14kt
1/2ct tw $1,737

$2,397 Each

57378LW-A1
14kt 1 ct tw

57378LY-A1
14kt 1 ct tw

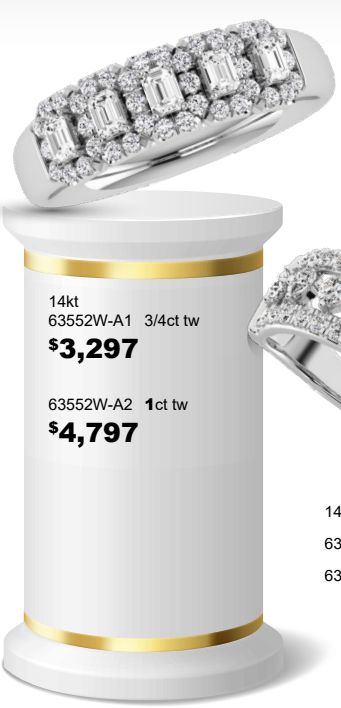

14kt
63552W-A1 3/4ct tw
$3,297

63552W-A2 1ct tw
$4,797

14kt
63731W 1/2ct tw $1,650
63731W-A1 1ct tw $2,397

$2,997 Each

63657W

63657Y
14kt 1ct tw

62961WP 14kt
1/2ct tw $2,247

63816Y 14kt
1/2ct tw $2,097

62223W 14kt
1ct tw
$3,597

14kt

| | | |
|---|---|---|
| 63722W | 1/2ct tw | 2 Row $1,497 |
| 63722W-A1 | 3/4ct tw | 3 Row $2,097 |
| 63722W-A2 | 1ct tw | 4 Row $2,697 |
| 63722W-A3 | 1 5/8ct tw | $3,747 |
| 63722W-A4 | 2t tw | $4,947 |

Hers

All styles Available in Yellow Gold

Hers

63659W 10kt
1/2ct tw $1,347

63817W 14kt
1ct tw $2,997

His

63723W 14kt
2 5/8ct tw
$5,997

His

63723Y

14kt 1/2ct tw
Your Choice $1,797

62741WP

62740WP

62739WP

62745W 14kt
3/4ct tw $2,847

61773W 14kt
1ct tw $2,997

63658W 14kt
1ct tw $2,937

62145W 14kt
1ct tw $3,597

Blue Saphire Bands

62744W 10kt
7/8ct tw $1,437

62742W 10kt
5/8ct tw $1,437

62743W 10kt
7/8ct tw $1,437

62788Y, 62788W, 62788P
14kt 1/3ct tw $1,197

62148W 14kt
1ct tw $3,297

62746W 14kt
7/8ct tw $2,397

61928W 14kt
1/5ct tw $837

61552Y 14kt
1/3ct tw $1,797

61929W 14kt
1/3ct tw $1,275

61931W 14kt
3/8ct tw $1,497

61938W 14kt
1/2ct tw $1,497

61932W 10kt 1/4ct tw
$957

61548P 10kt
1/4ct tw $957

61881WY

**10kt 3/8ct tw**
Your Choice
**$1,287**

61882WY

61883WY

61883WP

61546W 10kt
1/10ct tw
$747

61936W 10kt
1/5ct tw
$837

61939W 10kt
1/5ct tw $837

61940W 10kt
1/4ct tw $837

61772P 14kt
1ct tw $2,937

60616P 10kt
1/20ct tw
$627

60616Y

60616W

61550W 14kt
1ct tw $2,697

61551W 14kt
1 3/8ct tw
$2,997

62962WP 10kt
3/4ct tw
$1,647

61547P 10kt
1/6ct tw
$1,107

61544P 10kt
1/10ct tw
$897

59730W 10KT
1/20CT TW
$417

59732W 10KT
1/20CT TW
$447

59734W 10KT
1/20CT TW $447

61930W 10kt
1/5ct tw
$645

61937W 10kt
1/3ct tw $867

60996W

10kt 1/5ct tw
Your Choice
$777

60994W

60995W

62871W 10KT
1/6ct tw $597

60985W 10kt
1/4ct tw $777

57493W 10kt
1/10ct tw $597

57496W 10kt
1/6ct tw $555

61333W 10kt
1/20ct tw $387

61875W 10kt
1/4ct tw $837

61333Y

61333P

61875Y

61875P

63211W 10kt
1/20ct tw
$417

63212W 10kt
1/10ct tw
$525

63213W 10kt
1/12ct tw
$525

63214W 10KT
1/20ct tw
$435

## Star Significance

61927W 10kt
1/10ct tw

$525 Each

61927Y

63175W 10kt
1/20ct tw
$267

63175Y

63175P

60618W 10kt
1/20ct tw $897

60618Y

60618P

26634W 10KT
1/10ct tw $477

62870W 10kt
1/8ct tw $597

62872W 10kt
1/20ct tw $567

59853P 14kt
1/4ct tw $1,197

59853Y

59853W

Glittering Stars™
DIAMONDS
Diamonds That Shimmers

63098W 14kt
1/4ct tw
**$1,197**

Also Available in
Yellow & Rose Gold

63100Y 14kt
1/4ct tw
**$1,197**

Also Available in
White & Rose Gold

63101W 14kt
1/4ct tw **$1,197**

Also Available in
Yellow & Rose Gold

63099P 14kt
1/4ct tw **$1,197**

Also Available in
Yellow & White Gold

# 3 WAYS TO Shimmer

## Glittering Stars™ DIAMONDS

Glittering Stars Collection is fashioned with moving diamonds set in a precision machine set Lumina plates that enhance the size of each stone.
The stones look double their actual carat weight while maintaining the look of a full size diamond.
The reason our plates work - 80% of the diamond shows with only 20% of the plate visible. Our Lumina plates stretch reality.

63649Y 10kt
1/6ct tw
**$717**

63650W 10kt
1/6ct tw **$717**

63643P 10kt
1/5ct tw
**$897**

63644W 10kt
1/4ct tw **$867**

63648W 10kt
1/4ct tw **$867**

63642Y 10kt
1/5ct tw **$897**

62877W 10kt
1/10ct tw **$597**

62878W 10kt
1/10ct tw **$597**

62876W 10kt
1/8ct tw **$657**

63104W 10kt
1/4ct tw **$897**

63102WY 10kt
1/8ct tw **$747**

COLOR STONE
PENDANTS

63651W-BS 10kt
1/5ct tw **$687**

63651Y-RU 10kt
1/5ct tw **$687**

63652W-BS 10kt
1/4ct tw **$687**

63652Y-RU 10kt
1/4ct tw **$687**

63653W-BS 10kt
1/4ct tw **$687**

63653Y-RU 10kt
1/4ct tw **$687**

60901Y 3/8ct tw
10kt $1,317

60904W 10kt
3/8ct tw $1,317

60903P 1/2ct tw
10kt $1,467

61019TT 10kt
1/3ct tw $900

61018TT 10kt
1/4ctw $897

61017TT 10kt
1/4ctw $900

60902W 3/8ct tw
10kt $1,317

63107W 10kt
1/6ct tw $717 Each

63107Y

63107P

63106W 10kt
1/6ct tw $597

63106Y 10kt
1/6ct tw

63108W 14kt
1/4ct tw $1,047

63108Y

63641W 10kt
1/5ct tw $807

63640W 10kt
1/5ct tw $807

63105W 14kt
1/4ct tw $1,197

63704PW-N 10kt
1/20ct tw
$717

63704PW-E 10kt
1/20ct tw $717

63704YW-N

63704YW-E

63641Y 63641P

63640PW 63640YW

63105P 63105Y

63103WP 10kt
1/8ct tw $597

63109WP 10kt
1/20ct tw $537

63114WP-P 10kt
1/20ct tw $537

63114WP-E 10kt
1/20ct tw $657

63645W
10kt 1/5ct tw $897

63646W
10kt 1/4ct tw $897

63645P 63645Y

63646P 63646Y

58076W-P $867 | 58077W-P $867 | 58078W-P $867 | 58079W-P $867

## PENDANTS
10kt 1/4ctw (Center 1/2ctw Look)

## EARRINGS
10kt 3/8ctw (Center 1/3ctw Look)

58076W-E $1,347 | 58077W-E $1,407 | 58078W-E $1,407 | 58079W-E $1,407

**2ct tw** Look

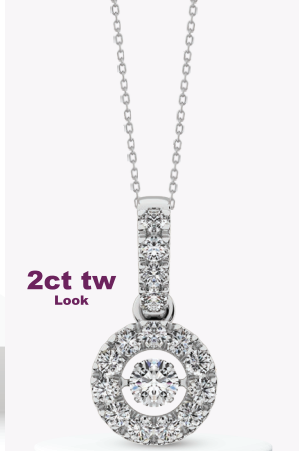

58254W-SP 10kt
7/8ct tw $1,947

**Hot!**

28116W-10KT
1/8ct tw
$507

57707W-E 10KT
1/3ct tw $897

(A) 61580W
(B) 61580W-P-A1

(A) 61581W
(B) 61581W-P-A1

(A) 61582W
(B) 61582W-P-A1

(A) 61583W
(B) 61583W-P-A1

(A) 14kt 1ct tw
$2,697 Each

(B) 14kt 5/8ct tw
$2,037 Each

**14kt**

58034W
1/3ct tw
$1,197

58084W-P-A1
1/3ct tw $1,197
58084W-P-A2
3/8ct tw $2,037

**14kt Pendants**

**3/4**ct Center Look

| 61576W-A1 | 58262W-A1 14kt | 61578W-A1 | 61579W-A1 |
|---|---|---|---|
| 1 3/8 14kt | 1 3/8ct tw | 1 3/8 14kt | 1 3/8 14kt |
| $5,550 | $5,397 | $5,550 | $5,550 |

**1ct tw** Center Look $11,850 Each

61576W 2ct tw | 61577W 2ct tw | 61578W 2ct tw | 61579W 2ct tw

14kt 3/8ctw
$1,437 Each

58086Y-P-A1

58086W-P-A1

58086R-P-A1

58087W-P-A1
5/8ctw 14kt
$1,947

14kt 1/5ct tw
$957 Each

28185Y

28185P

28185W

## TOP SELLING PROGRAMS

14kt
59619W-P 3/8ctw $1,257
(Available in Rose Gold)
59619W-P-A1 5/8ctw $1,767
59619W-P-A3 1ctw $3,597

14kt
59619W-E 5/8ctw $2,097
59619W-E-A1 1ctw $3,150
59619W-E-A2 1 1/4ctw $3,897

14kt
58033W 1/3ctw $1,257
59593W-P-A1 3/8ctw $1,257
59593W-P-A2 5/8ctw $1,797
59593W-P-A4 1ctw $3,597

14kt
59593W-E-A1 5/8ctw $2,097
59593W-E-A2 1ctw $3,150
59593W-E-A3 1 1/4ctw $3,837

14kt
58032W 1/3ctw $1,197
58083W-P-A1 3/8ctw $1,350
58083W-P-A2 1/2ctw $1,797
58037W-P 7/8ctw $3,447

14kt
59626W-E 5/8ctw $2,097
59626W-E-A1 1ctw $3,150
59626W-E-A2 1 1/4ctw $3,897

57706W 10kt
1/6ct tw $777

57439W 10kt
1/5ct tw $777

57704W 10kt
1/5ct tw $777

57474W 10kt
1/5ct tw $777

57703W 10kt
1/4ctw $897

28188W 10kt
1/5ct tw $777

28154Y

28154W 10kt
1/20ct tw $555Each

28154P

Glittering Stars™ DIAMONDS

61016W 10kt
1/4ctw $867

28923W 10kt
1/4ct tw $867

57440W 10kt
1/5ct tw $777

63111W Silver
1/20ct tw $177

28113W Silver
1/50ct tw $105

28541W Silver
1/6ctw $297

28105W-A1 Silver
1/50ct tw $120

28114W-A1 Silver
1/50ct tw $120

63110W Silver
1/20ct tw $177

59281W Silver
1/6ct tw $297

59280W Silver
1/5ct tw $357

28223W Silver
1/8ctw $267

28545W Silver
1/20ct tw $165

28533W Silver
1/5ctw $357

60897W-S
Silver

60898W-S
Silver
**1/50ct tw**
**Your Choice $117**

60899W-S
Silver

61025W-S Silver
1/50ct tw $135

28539W Silver
1/8ct tw
$267

28117W Silver
1/6ct tw $297

28203W Silver
1/50ct tw $99

57732W Silver
1/50ct tw $135

61800W-S Silver
1/50ct tw $147

61801W-S
Silver 1/50ct tw
$147

61799W-S Silver
1/50ct tw $147

61798W-S
Silver 1/50ct tw
$147

61816W-S
Silver 1/50ct tw
$147

58085W-A1 Silver
1/50ct tw $117

58082W Silver
1/50ct tw $147

28889W Silver
1/50ct tw $117

28477W-A1 1/50ct tw
Silver $120

57731W
1/50ct tw Silver $147

58222W-A1
1/50ct tw Silver $117

61802W-S
Silver 1/50ct tw $147

63112W-P Silver
1/20ct tw $165

63113W-P Silver
1/20ct tw $177

63115W-P Silver
1/20ct tw $177

63112W-E Silver
1/20ct tw $207

63113W-E Silver
1/20ct tw $207

63115W-E Silver
1/20ct twt $207

63121W Silver
1/20ct tw
$207

63120W Silver
1/20ct tw $237

63122W Silver
1/50ct tw $147

28111W
Silver
1/20ct tw
$147

28502W
Silver
1/50ct tw
$120

28851W
Silver
1/50ct tw
$120

28497W
Silver
1/50ct tw
$120

57733W-SET Silver
1/20ct tw $267

28111W-E
Silver
1/20ct tw
$207

28853W
Silver
1/20ct tw
$207

28852W
Silver
1/20ct tw
$207

28847W
Silver
1/20ct tw
$207

63543W Silver
1/10ct tw
$207

63544W Silver
1/10ct tw $207

63548W Silver
1/6ct tw $267

63547W Silver
1/6ct tw $267

63603W-E Silver
1/20ct tw
$195

63603W-P Silver
1/20ct tw $135

63603W-R Silver
1/20ct tw $120

## Paper Clips

63545W Silver
1/20ct tw $150

63546W Silver
1/10ct tw $267

63126W Silver
1/20ct tw $120

63606W-S Silver
1/20ct tw $135

# Silver
## Diamond Jewelry

63601W-S Silver
1/20ct tw $135

63600W-S Silver
1/20ct tw $135

63602W-S Silver
1/20ct tw $135

60981W Silver
1/20ct tw $135

62715W-S Silver
1/50ct tw $117

63404W Silver
1/10t tw $147

63405W Silver
1/20t tw $135

63400W Silver
1/50t tw $117

62930W Silver
1/50ct tw $117

63125W Silver
1/20ct tw $105

63605W-S Silver
1/20ct tw $135

63607W-S Silver
1/20ct tw $135

63398W-P Silver
1/50t tw $117

63397W-P Silver
1/20t tw $117

63409W-P Silver
1/20t tw $147

63402W-P Silver
1/20t tw $117

63403W-P Silver
1/20t tw $120

63398W-E Silver
1/20t tw $150

63397W-E Silver
1/8t tw $177

63409W-E Silver
1/10t tw $207

63402W-E Silver
1/20t tw $147

63403W-E Silver
1/20t tw $165

63609W-S 1/6ct tw $417

63610W-S 1/4ct tw $477

63612W-S 1/4ct tw $537

63401W 1/4t tw $357

63611W-S 1/4ct tw $477

63613W-S 1/5ct tw $417

## SILVER BOLA / BANGLES

(G) 59277W-SP 1/4ct tw
(H) 23319W 1/5ct tw
(I) 61838W 1/5ct tw

Your Choice
$300

(J) 63399W 1/6ct tw
(K) 62710W-S 1/10ct tw
(L) 62711W-S 1/10ct tw
(M) 59274W 1/10ct tw

(N) 62707W-S 1/6ct tw
(O) 62706W-S 1/6ct tw
(P) 62709W-S 1/10ct tw
(Q) 62708W-S 1/50ct tw

++ 59271W
1/50ct tw $195

28464W Silver
1/10ct tw $177

62579W Silver
1/20ct tw $177

57492W Silver
1/10ct tw $195

57495W Silver
1/50ct tw $87

60980W Silver
1/50ct tw $96

50085W-S Silver
1/10ct tw $195

60609W-S Silver
1/20ct tw $63

62660S-W Silver
1/10ct tw $225

61059W-S Silver
1/6ct tw $237

61060W-S Silver
1/50ct tw
$117

61061W-S Silver
1/50ct tw $117

61062W-S Silver
1/50ct tw $117

62482W-S Silver
1/6ct tw

62483W-S Silver
1/6ct tw

62485W-S Silver
1/6ct tw

62484W-S Silver
1/6ct tw

63208W Silver
1/10ct tw $195

61332W-S Silver
1/50ct tw
$117

63604W-S Silver
1/50ct tw $135

63129W Silver
1/8ct tw $237

63130W Silver
1/8ct tw $237

61351W-S
1/10ct tw $237

63205W Silver
1/20ct tw $150

61453W Silver
1/5ct tw $297

61450W Silver
1/10ct tw $207

61451W Silver
1/6ct tw $267

61452W Silver
1/6ct tw $297

62680W-S Silver
1/20ct tw $150

62924W Silver
1/20ct tw $147

61454W Silver
1/12ct tw
$177

62678W-S Silver
1/20ct tw
$150

61339W-S Silver
1/20ct tw
$126

63123W Silver
1/50ct tw $87

63124W Silver
1/20ct tw $117

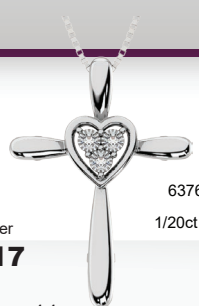

63765W Silver
1/20ct tw $147

62919W Silver
1/20ct tw $150

63598W-S Silver
1/20ct tw $165

63608W-P Silver
1/50ct tw $90

63462W Silver
1/50ct tw $75

63608W-E Silver
1/50ct tw $117

63463W Silver
1/50ct tw $75



61374W Silver
1/20ct tw $300

## SILVER JEWELRY

50085W-S-SET Silver
1/4ct tw $357

59729W-P Silver
1/50ct tw $135

62965W Silver
1/50ct tw $120

63178W Silver
1/50ct tw $117

59729W-E Silver
1/20ct tw $147

62669W-S Silver
1/20ct tw $177

63179W Silver
1/50ct tw $117

## SILVER HOOP EARRINGS

62667W-S
1/20ct tw $207

63117W
1/8ct tw $237

62663W-S
1/10ct tw $267

62664W-S
1/10ct tw $297

## Silver Jewelry Sets

62672S-P Silver
1/20ct tw $165

62673S-P Silver
1/20ct tw $147

63128W-P Silver
1/20ct tw $117

63127W-P Silver
1/20ct tw $117

62665W-S
1/10ct tw $297

62662W-S
1/10ct tw $297

62672S-E Silver
1/10ct tw $207

62673S-E Silver
1/20ct tw $207

63128W-E Silver
1/20ct tw $147

63127W-E Silver
1/20ct tw $147

63419W 1/8ct tw | 63420W 1/8ct tw | 63421W 1/10ct tw | 63422W 1/8ct tw | 63423W 1/10ct tw | 63424W 1/10ct tw | 63425W 1/8ct tw | 63426W 1/8ct tw | 63427W 1/10ct tw | 63428W 1/10ct tw

ALPHA
INITIALS COLLECTION

## Block Initial Pendants

## Your Choice $687

63429W 1/8ct tw | 63430W 1/20ct tw | 63431W 1/6ct tw

Available in Yellow, White & Rose Gold

63432W 1/6ct tw | 63433W 1/8ct tw | 63434W 1/10ct tw

14kt Initial Pendants

63435W 1/6ct tw | 63436W 1/8ct tw | 63437W 1/10ct tw | 63438W 1/10ct tw | 63439W 1/10ct tw | 63440W 1/10ct tw | 63441W 1/6ct tw | 63516W 1/8ct tw | 63442W 1/10ct tw | 63443W 1/8ct tw

63517W 1/20ct tw | 63518W 1/20ct tw | 63519W 1/20ct tw | 63520W 1/20ct tw | 63521W 1/20ct tw | 63522W 1/20ct tw | 63523W 1/20ct tw | 63524W 1/20ct tw | 63525W 1/20ct tw | 63526W 1/20ct tw

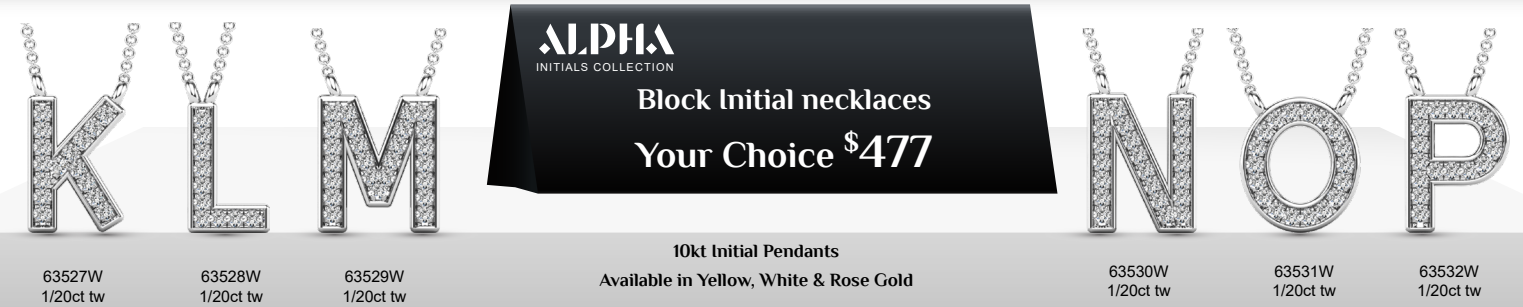

ALPHA
INITIALS COLLECTION

## Block Initial necklaces

## Your Choice $477

63527W 1/20ct tw | 63528W 1/20ct tw | 63529W 1/20ct tw

10kt Initial Pendants

Available in Yellow, White & Rose Gold

63530W 1/20ct tw | 63531W 1/20ct tw | 63532W 1/20ct tw

63533W 1/20ct tw | 63534W 1/20ct tw | 63535W 1/20ct tw | 63536W 1/20ct tw | 63537W 1/20ct tw | 63538W 1/20ct tw | 63539W 1/20ct tw | 63540W 1/20ct tw | 63541W 1/20ct tw | 63542W 1/20ct tw

63857W 1/20ct tw | 63858W 1/20ct tw | 63859W 1/20ct tw | 63860W 1/20ct tw | 63861W 1/20ct tw | 63862W 1/20ct tw | 63863W 1/20ct tw | 63864W 1/20ct tw | 63865W 1/20ct tw | 63866W 1/20ct tw

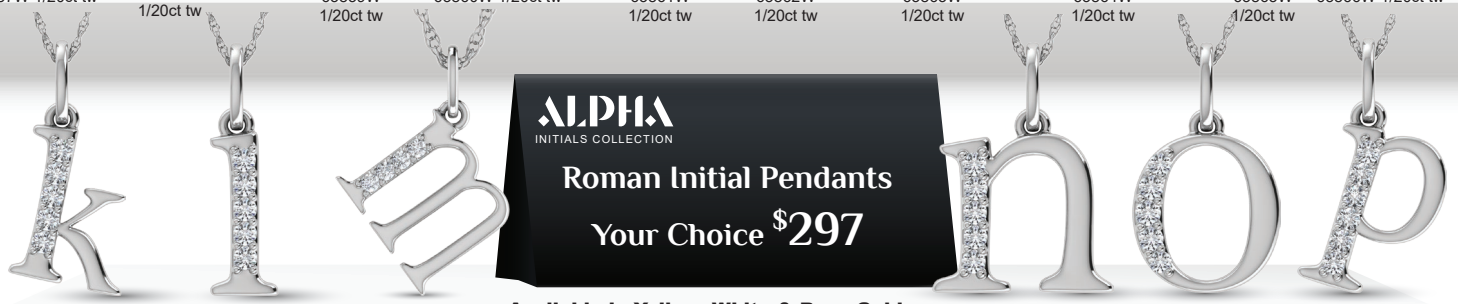

63867W | 63868W | 63869W

**ALPHA**
INITIALS COLLECTION

## Roman Initial Pendants
## Your Choice $297

**Available in Yellow, White & Rose Gold**
10kt Initial Pendants

63870W | 63871W | 63872W

63873W | 63874W | 63875W | 63876W | 63877W | 63878W | 63879W | 63880W | 63881W | 63882W

63831W 1/8ct tw | 63832W 1/8ct tw | 63833W 1/10ct tw | 63834W 1/8ct tw | 63835W 1/10ct tw | 63836W 1/10ct tw | 63837W 1/10ct tw | 63838W 1/10ct tw | 63839W 1/10ct tw | 63840W 1/10ct tw

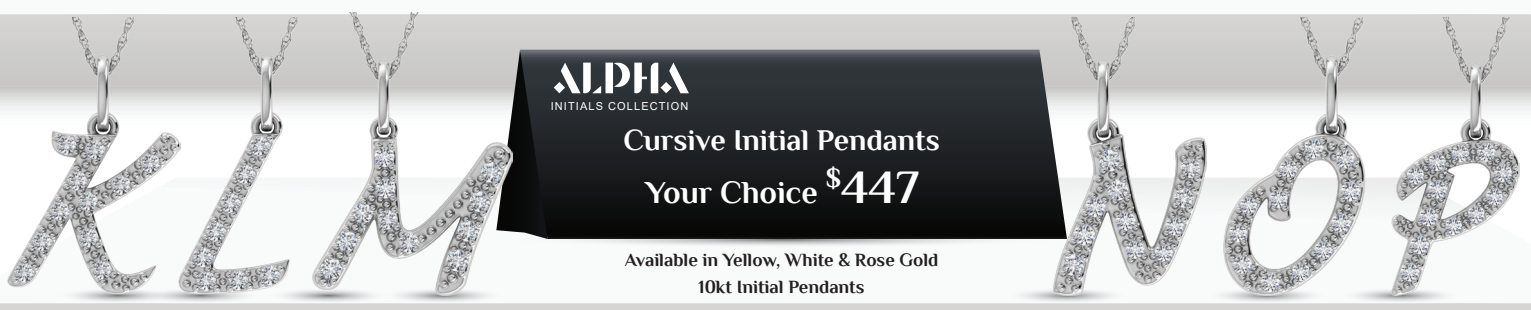

63841W 1/8ct tw | 63842W 1/10ct tw | 63843W 1/8ct tw

**ALPHA**
INITIALS COLLECTION

## Cursive Initial Pendants
## Your Choice $447

**Available in Yellow, White & Rose Gold**
10kt Initial Pendants

63844W 1/8ct tw | 63845W 1/8ct tw | 63846W 1/8ct tw

63847W 1/8ct tw | 63848W 1/8ct tw | 63849W 1/8ct tw | 63850W 1/8ct tw | 63851W 1/8ct tw | 63852W 1/8ct tw | 63853W 1/8ct tw | 63854W 1/8ct tw | 63855W 1/8ct tw | 63856W 1/8ct tw

## TENNIS NECKLACE PROGRAM

| ITEM NUMBER | DIA WT | LENGTH | DIA WT LOOK | |
|---|---|---|---|---|
| **14KT 3 PRONG** | | | | |
| TKNK-A1-16 | 2 1/2ct tw | 16" | 10CT | $8,085 |
| TKNK-A1-18 | 2 3/4ct tw | 18" | 11CT | $8,985 |
| TKNK-A1-20 | 3ct tw | 20" | 13CT | $9,885 |
| TKNK-A1-22 | 3 1/4ct tw | 22" | 14CT | $11,085 |
| TKNK-A1-24 | 3 1/2ct tw | 24" | 15CT | $11,985 |
| **10KT 4 PRONG** | | | | |
| TKNK-A1-16-10KT | 2 1/2ct tw | 16" | 10CT | $6,885 |
| TKNK-A1-18-10KT | 2 3/4ct tw | 18" | 11CT | $7,785 |
| TKNK-A1-20-10KT | 3ct tw | 20" | 13CT | $8,685 |
| TKNK-A1-22-10KT | 3 1/2ct tw | 22" | 14CT | $9,585 |
| TKNK-A1-24-10KT | 3 1/4ct tw | 24" | 15CT | $10,185 |
| **SILVER** | | | | |
| 63396W | 3/8ct tw | 16" | 10CT | $675 |
| 63396W-A1 | 3/8ct tw | 18" | 11CT | $750 |
| 63396W-A2 | 1/2ct tw | 20" | 11CT | $825 |
| 63396W-A3 | 1/2ct tw | 22" | 13CT | $885 |
| 63396W-A4 | 1/2ct tw | 22" | 14CT | $975 |

All styles available in Yellow Gold

## ILLUSION

### TWO STONE ENGAGEMENT RING

14kt

58066A1W 1/4ct tw (2/5ctw look) $987
58066A2W 1/3ct tw (1/2ctw look) $1,197
58066A4W 5/8ct tw (1ctw look) $2,097

## HOOP EARINGS

10KT

63119W-A1 1/5ct tw $1,047
63119W-A2 3/8ct tw $1,197
63119W-A3 5/8ct tw $1,497
63119W-A4 7/8ct tw $1,797
63119W-A5 1ct tw $2,097

63025W 14kt
1/4ct tw $1,197

62666W 10kt
1/10ct tw $867

63024W 14kt
1/4ct tw $1,437

14kt

58261W-A1 1/5ctw $987
58261W-A2 1/3ctw $1,287
58261W-A3 1/2ctw $1,497

14kt

58260W-A1 1/5ctw $897
58260W-A2 1/3ctw $1,287

10kt

60310W-10kt 1/10ctw $687
60310W-10kt-A1 1/5ctw $867

Also Available in Yellow Gold

60309W-10kt-A1 10kt
1/5ctw $837

Our Special LUMINA Setting Gives A Two Time Larger Look Than Actual Size

## Illusion set 4 prong Bracelet Program

Best Seller

(A 59891W 10kt 1/2ct tw $2,097) (B) TK1001W-A 14kt 1ct tw $2,997 (C) TK1001W-B 14kt 2ct tw $4,500
(D) TK1001W-C 14kt 3ct tw $6,285 (E) TK1001W-D 14kt 4ct tw $8,097 (F) TK1001W-E 14kt 5 1/4ct tw $10,497

Also Available in yellow gold

## 5 STONE ILLUSION BAND

59239W-A2-10KT 1/6ctw $597
59239W-A1-10kt 1/4ctw $777
59239W-A3-10kt 1/3ctw $897

## 11 STONE ILLUSION BAND

59237W-A1 10kt 1/4ctw $837
59237W-A2 10kt 1/3ctw $900
59237W-A3 10kt 1/2ctw $1,437

10kt Series
60311W-10kt 1/6ctw $600
60311W-10kt-A1 1/4ctw $987
58270W-E-A1 1/4ctw $1,107

Also available in yellow gold

10kt Series
58257W-A4-10kt 1/20ctw $447
58257W-A1-10kt 1/10ctw $630
58257W-A2-10kt 1/6ctw $837
58257W-A3-10kt 1/5ctw $987
58257W-A3Y 1/20ctw $987
58257W-A4 1/3ctw $1,587

63550Y, 63550W 10kt
1/20ct tw $477
63550W-S Silver 1/20ct tw $147

61834W-P 10kt
1/6ct tw $537

61833W-P 10kt
1/6ct tw $567

10kt
60692W 1/20ct tw $327
60692W-A1 1/20ct tw $447
60692W-A2 1/10ct tw $537

61834W-E 10kt
1/3ct tw $987

61833W-E 10kt
1/3ct tw 987

10kt
60919W-A1-10 1/20ct tw $297
60919W-A2-10 1/10ct tw $387
60919W-A3-10 1/6ct tw $567

10kt
58255W-A1 1/20ctw $327
58255W-A2 1/10ctw $447
58255W-A3 1/6ctw $597

10kt
58256W-A1 1/10ctw $357
58256W-A2 1/5ctw $717
58256W-A3 1/3ctw $987

14kt
59592W-A1 1/10ctw $447
59592W-A2 1/6ctw $537
59592W-A3 1/4ctw $807
59592W-A4 3/8ctw $1,197
59592W-A5 5/8ctw $2,247

61829W-P 10kt
1/2ct tw $1,167

61829W-E 10kt
1/2ct tw $1,287

61829W-R 10kt
1/2ct tw $1,257

## Illusion Cross Pendants

60308W-10kt
1/20ctw $357
60308W-10kt-A1
1/10ctw $447
Also available in Yellow gold

58258W-A1 10kt
1/5ct tw $867

10kt
59850W-A1 1/8ctw $537
59850W-A2 1/5ctw $717
59850W-A3 1/3ctw $867

61874W 10kt
1/5ct tw
$735

61763W 10kt
1/3ct tw $1,107

## Best Seller

59257W-P-A1 10kt
1/4ct tw $627

63743W 10kt
1/10ct tw $447

59257W-E-A1 10kt
1/4ct tw $717

63742W 10kt
1/6ct tw $477

60609W 10kt
1/20ct tw $180
Also Available in Yellow Gold

TK5004W 10kt 1/20ct tw $150
(Also Available in Yellow Gold)
TK5002-S SILVER 1/20ct tw $63
TK5003-S SILVER 1/10ct tw $96

63549W 10kt 1/10ct tw $477
63549W-S Silver 1/10ct tw $177

Also Available in Yellow Gold

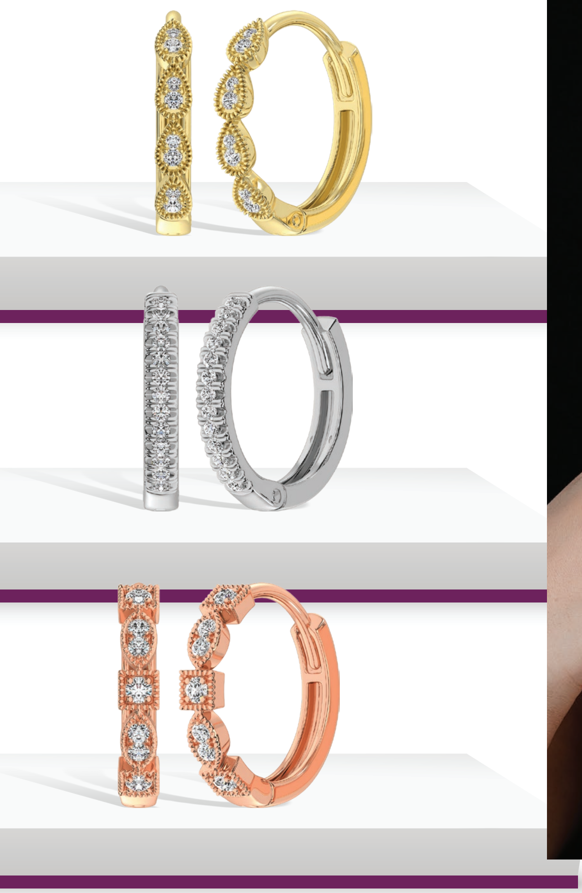

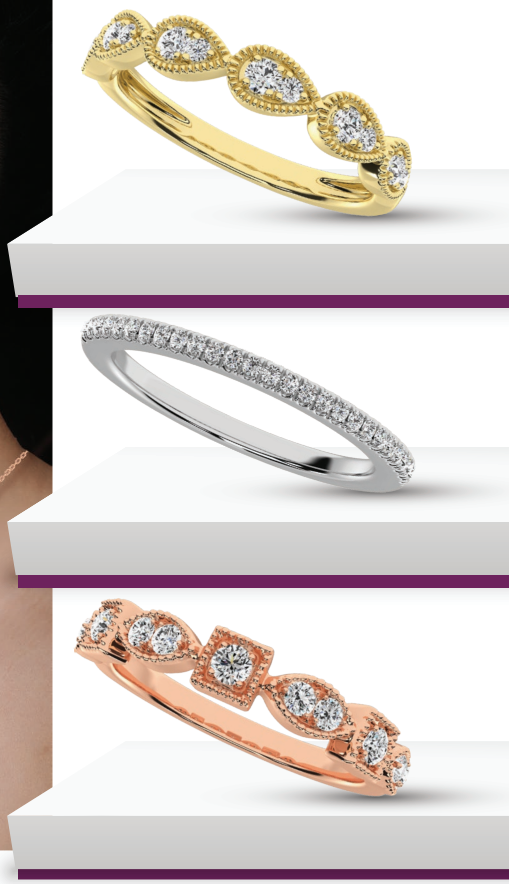

TOWERS
STACKABLE COLLECTION

63308Y 63308W 63308P

**10kt 1/10ct tw $600 Each**

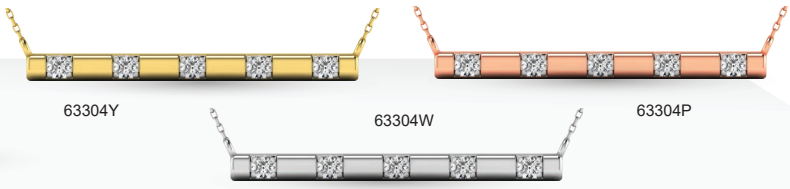

63304Y 63304W 63304P

**10kt 1/20ct tw $465 Each**

63309Y 63309W 63309P

**10kt 1/10ct tw $600 Each**

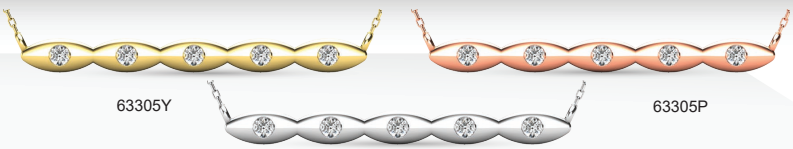

63305Y 63305P 63305W

**10kt 1/20ct tw $465 Each**

62823W 10kt
1/6ct tw **$687**

62825W 10kt
1/4ct tw **$897**

62828W 10kt
1/4ct tw **$867**

62634Y-P, 62634W-P, 62634P-P 10kt
1/6ct tw **$555**

63002W 10kt
1/8ct tw **$597**

59788W-E-10kt
1/20ct tw **$537**

59788W-P-10kt
1/20ct tw **$477**

61010Y, 61010W, 61010P
10kt 1/10ct tw **$507** Each

61012Y, 61012W , 61012P
10kt 1/10ct tw **$507** Each

63132Y, 63132W, 63132P
10kt 1/10ct tw **$387** Each

61015Y, 61015W, 61015P
10kt 1/10ct tw **$507** Each

61011Y, 61011W, 61011P
10kt 1/10ct tw **$507** Each

61013Y, 61013W, 61013P
10kt 1/10ct tw **$507** Each

VP003-E-YG VP003-E-WG VP003-E-RG

**14kt 1/10ct tw $777 Each**

**14kt 1/8ct tw $837 Each**

VP007-E-YG VP007-E-WG VP007-E-RG

**14kt 1/6ct tw $837 Each**

**14kt 1/6ct tw $837 Each**

VP0011-E-WG VP0011-E-YG VP0011-E-RG

**14kt 1/6ct tw $837 Each**

**14kt 1/6ct tw $837 Each**

VP002-E-YG VP002-E-WG VP002-E-RG

**14kt 1/10ct tw $777 Each**

**14kt 1/6ct tw $867 Each**

63306Y 63306W 63306P

**10kt 1/10ct tw $600 Each**

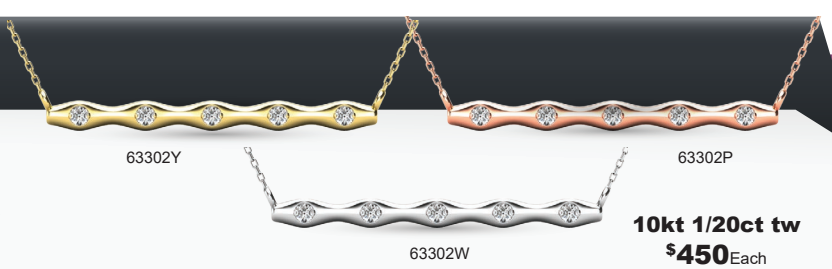


**10kt 1/20ct tw $450 Each**

63307Y 63307W 63307P

**10kt 1/10ct tw $600 Each**

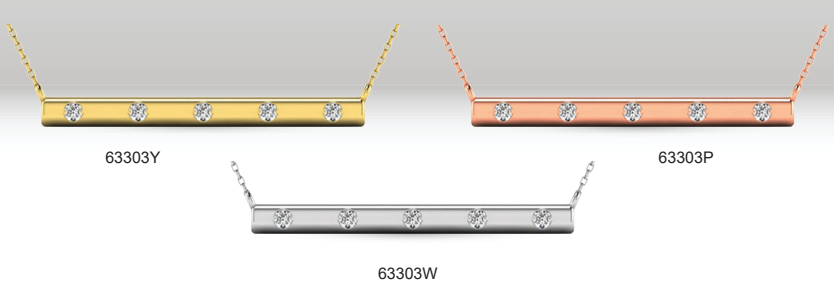


**10kt 1/20ct tw $465 Each**

VP009-E-YG VP009-E-WG VP009-E-RG

**14kt 1/10ct tw $807 Each**

**14kt 1/8ct tw $837 Each**

VP008-E-YG VP008-E-WG VP008-E-RG

**14kt 1/8ct tw $837 Each**

**14kt 1/5ct tw $897 Each**

VP006-E-YG VP006-E-WG VP006-E-RG

**14kt 1/10ct tw $717 Each**

**14kt 1/10ct tw $867 Each**

VP0012-E-YG VP0012-E-WG VP0012-E-RG

**14kt 1/8ct tw $777 Each**

**14kt 1/10ct tw $837 Each**

VP0010-E-YG VP0010-E-WG VP0010-E-RG

**14kt 1/10ct tw $777 Each**

**14kt 1/6ct tw $867 Each**

VP005-E-YG VP005-E-WG VP005-E-RG

**14kt 1/8ct tw $837 Each**

VP005-P-WG

**14kt 1/6ct tw $837 Each**

# TOWERS
STACKABLE COLLECTION

Tower Stackable Collection allows for playful and creative ways to enhance an engagement ring. This collection is offered is an array of gold colors and stone types permitting the wearer the ability to create combinations unique to their identity. The engagement ring can be enhanced with multiple band combinations. The band designs are masterfully translated into beautiful fashion pieced of assorted earrings and necklaces that can add to your drama and identity.

63735Y, 63735W, 63735P
14kt 1/10ct tw **$525** Each

63735Y-10K, 63735W-10K, 63735P-10K
10kt 1/10ct tw **$375** Each

63734Y, 63734W, 63734P
14kt 1/10ct tw **$585** Each

63498Y, 63498W, 63498P
14kt 1/3ct tw **$897** Each

63499Y, 63499W, 63499P
14kt 1/2ct tw **$1,350** Each

63733Y, 63733W, 63733P
14kt 1/10ct tw **$525** Each

63733Y-A1, 63733W-A1, 63733P-A1
14kt 1/5ct tw **$687** Each

63733Y-10K, 63733W-10K, 63733P-10K
10kt 1/10ct tw **$495** Each

63497W, 63497Y, 63497P 10kt
1/4ct tw **$597** Each

62558Y, 62558W, 62558P
14kt 1/3ct tw **$1,047** Each

63787Y, 63787W, 63787P
10kt 1/6ct tw **$567** Each

61528Y, 61528W, 61528P
14kt 1/6ct tw **$747** Each

61524Y, 61524W, 61524P
14kt 1/5ct tw **$657** Each



63700Y, 63700W, 63700P
14kt 1/3ct tw **$1,347** Each

63737Y, 63737W, 63737P
14kt 1/5ct tw **$717** Each

63738Y, 63738W, 63738P
14kt 1/5ct tw **$717** Each

62603Y-L, 62603W-L, 62603P-L
14kt 1/4ct tw **$1,197** Each

61541Y, 61541W, 61541P
14kt 1/4ct tw
**$1,047** Each

59858Y, 59858W, 59858P
14KT 1/20ct tw
**$687** Each

61539Y, 61539W, 61539P
14kt 1/5ct tw
**$957** Each

61540Y, 61540W, 61540P
14kt 1/4ct tw
**$897** Each

61534Y, 61534W, 61534P
14kt 1/6ct tw
**$717** Each

60615Y, 60615W, 60615P
10kt 1/10ct tw
**$567** Each

61727Y, 61727W, 61727P
10kt 1/6ct tw
**$567** Each

61542Y, 61542W, 61542P
14kt 1/5ct tw
**$765** Each

61529Y, 61529W, 61529P
14kt 1/4ct tw
**$747** Each

61538Y, 61538W, 61538P
14kt 1/4ct tw
**$897** Each

62250Y, 62250W, 62250P
14kt 1/5ct tw **$1,047** Each

61895Y, 61895W, 61895P
14kt 1/2ct tw **$1,650** Each

61740Y, 61740W, 61740P
14kt 1/4ct tw **$1,047** Each

61889Y, 61889W, 61889P
14kt 1/3ct tw **$1,287** Each

59856Y, 59856W, 59856P
14KT 1/6ct tw **$837** Each

59788Y, 59788W, 59788P
14kt 1/10ct tw **$627** Each

62154Y, 62154W, 62154P
14kt 1/3ct tw **$1,050** Each

62151Y, 62151W, 62151P
14kt 1/4ct tw **$897** Each

62769Y, 62769W, 62769P
14kt 1/4ct tw **$987** Each

## Baguette Stone Stackable Bands

61535Y, 61535W, 61535P
14kt 1/10ct tw
**$717** Each

61536Y, 61536W, 61536P
14kt 1/10ct tw
**$657** Each

61742Y, 61742W, 61742P
14kt 1/10ct tw
**$627** Each

61738Y, 61738W, 61738P
14kt 1/5ct tw
**$957** Each

61526Y, 61526W, 61526P
14kt 1/5ct tw
**$657** Each

61030Y, 61030W, 61030P
14kt 1/10ct tw
**$567** Each

61031Y, 61031W, 61031P
14kt 1/10ct tw
**$585** Each

61029Y, 61029W, 61029P
14kt 1/10ct tw
**$657** Each

61736Y, 61736W, 61736P
14kt 1/4ct tw
**$747** Each

60150Y-R, 60150W-R
60150P-R
14kt 1/10ct tw
**$627** Each

60622Y, 60622W
60622P
14kt 1/8ct tw
**$627** Each

60141Y, 60141W
60141P
14kt 1/20ct tw
**$597** Each

59790Y, 59790W
59790P
14kt 1/10ct tw
**$567** Each

60621Y, 60621W
60621P
14kt 1/10ct tw
**$567** Each

59786Y, 59786W
59786P
14kt 1/20ct tw
**$567** Each

VP006-YG, VP006-WG
VP006-RG
14kt 1/10ct tw
**$627** Each

59785Y, 59785W
59785P
14kt 1/10ct tw
**$537** Each

60149Y-R, 60149W-R
60149P-R
14kt 1/10ct tw
**$657** Each

60148Y
60148W, 60148P
14kt 1/20ct tw
**$537** Each

61877W 14kt 3/8ct tw
61720W 14kt 1/2ct tw
**$1,497** Each
**$2,097** Each

61878W 14kt 3/8ct tw
61721W 14kt 5/8ct tw
**$1,497** Each
**$2,247** Each

## 14KT STACKABLE BANDS WITH MILGRAIN FINISH

All Style Available in Yellow, White and Rose Gold

VP009-YG, VP009-WG
VP009-RG
14kt 1/8ct tw
**$627** Each

VP008-YG, VP008-WG
VP008-RG
14kt 1/6ct tw
**$657** Each

61724Y, 61724W
61724P
14kt 1/5ct tw
**$837** Each

VP0010-YG,
VP0010-WG,
VP0010-RG
14kt 1/6ct tw
**$657** Each

VP0012-YG,
VP0012-WG,
VP0012-RG
14kt 1/6ct tw
**$657** Each

VP002-YG, VP002-WG,
VP002-RG
14kt 1/6ct tw
**$657** Each

61735Y, 61735W
61735P
14kt 1/4ct tw
**$987** Each

61731Y, 61731W
61731P
14kt 1/6ct tw
**$717** Each

61722Y, 61722W
61722P
14kt 1/6ct tw
**$627** Each

61729Y, 61729W
61729P
14kt 1/8ct tw
**$627** Each

61532Y, 61532W
61532P
14kt 1/5ct tw
**$687** Each

VP003-YG
VP003-WG
VP003-RG
14kt 1/10ct tw
**$597** Each

61723Y, 61723W
61723P
14kt 1/6ct tw
**$717** Each

61739Y, 61739W
61739P
14kt 1/6ct tw
**$627** Each

61725Y, 61725W
61725P
14kt 1/6ct tw
**$777** Each

61726Y, 61726W
61726P
14kt 1/6ct tw
**$717** Each

61730Y, 61730W
61730P
14kt 1/10ct tw
**$627** Each

61905Y, 61905W
61905P
14kt 1/6ct tw
**$777** Each

61904Y, 61904W
61904P
14kt 1/10ct tw
**$627** Each

61903Y
61903W
61903P
14kt 1/10ct tw
**$627** Each

61900Y
61900W
61900P
14kt 1/6ct tw
**$717** Each

61901Y
61901W
61901P
14kt 1/20ct tw
**$627** Each

61902Y
61902W
61902P
14kt 1/10ct tw
**$627** Each

VP007-YG, VP007-WG,
VP007-RG
14kt 1/6ct tw
**$627** Each

59861Y, 59861W
59861P
14kt 1/5ct tw
**$777** Each

VP0011-YG,
VP0011-WG,
VP0011-RG
14kt 1/6ct tw
**$717** Each

59866Y
59866W
59866P
14kt 1/4ct tw
**$957** Each

61527Y, 61527W
61527P
14kt 1/6ct tw
**$657** Each

60152Y-R
60152W-R
60152P-R
14kt 1/5ct tw
**$717** Each

60481Y, 60481W
60481P
14kt 1/10ct tw
**$597** Each

61741Y, 61741W
61741P
10kt 1/6ct tw
**$567** Each

61533Y, 61533W
61533P
14kt 1/5ct tw
**$867** Each

VP005-YG
VP005-WG
VP005-RG
14kt 1/8ct tw
**$597** Each

61531Y
61531W
61531P
14kt 1/5ct tw
**$747** Each

61737Y, 61737W
61737P
14kt 1/10ct tw
**$600** Each

61728Y, 61728W
61728P
14kt 1/10ct tw
**$687** Each

61743Y, 61743W
61743P
14kt 1/6ct tw
**$717** Each

58977Y-L
58977W-L
58977P-L
14kt 1/20ct tw
**$597** Each

59916Y, 59916W
59916P
14kt 1/20ct tw
**$600** Each

63071Y, 63071W
63071P
14kt 1/5ct tw
**$747** Each

61890Y, 61890W
61890P
14kt 5/8ct tw
**$1,617** Each

59862Y, 59862W
59862P
14kt 1/10ct tw
**$627** Each

60144Y
60144W
60144P
14kt 1/10ct tw
**$627** Each

61530Y
61530W
61530P
14kt 1/6ct tw
**$687** Each

57494Y, 57494W, 57494P
10kt 1/10ct tw **$447** Each

58977Y-L-10KT, 58977W-L-10KT
58977P-L-10KT
10kt 1/20ct tw **$435** Each

63830Y, 63830W, 63830P 10kt
1/6ct tw **$507** Each

61537Y, 61537W, 61537P
10kt 1/20ct tw **$300** Each

62785Y, 62785W, 62785P 10KT
1/10ct tw **$507** Each

61525Y, 61525W, 61525P 14kt 1/6ct tw **$600** Each
61525Y-10kt, 61525W-10kt 61525P-10kt 10kt 1/6ct tw **$447** Each

62783Y, 62783W, 62783P
10KT 1/10ct tw **$567** Each

60808Y-L-10KT
60808W-L-10KT
60808P-L-10KT
10KT 1/20ct tw
**$417** Each

63288Y-10K
63288W-10K
63288P-10K
10kt 1/10ct tw
**$375** Each

61520Y-10KT
61520W-10KT,
61520P-10KT
10kt 1/4ct tw
**$537** Each

60805Y-L-10KT
60805W-L-10KT,
60805P-L-10KT
10kt 1/10ct tw
**$447** Each

63296Y-10K
63296W-10K,
63296P-10K
10KT 1/10ct tw
**$450** Each

60474Y
60474W, 60474P
10KT 1/8ct tw
**$507** Each

26856LY
26856LW
26856LP
10kt 1/20ct tw
**$357** Each

63297Y, 63297W
63297P
10kt 1/10ct tw
**$480** Each

61742Y-10K
61742W-10K
61742P-10K
10kt 1/10ct tw
**$507** Each

VP0010-YG-10K
VP0010-WG-10K
VP0010-RG-10K
10kt 1/6ct tw
**$447** Each

63298Y-10K
63298W-10K,
63298P-10K
10KT 1/10ct tw
**$390** Each

61470Y
61470W
61470P
10kt 1/5ct tw
**$507** Each

60810Y-L-10KT, 60810W-L-10KT
60810P-L-10KT
10KT 1/20ct tw **$387** Each

60614Y, 60614W, 60614P
10KT 1/50ct tw **$387** Each

60622Y-10K, 60622W-10K, 60622P-10K
10kt 1/8ct tw **$450** Each

61943Y, 61943W, 61943P
10kt 1/5ct tw **$777** Each

60617Y, 60617W, 60617P
10KT 1/6ct tw **$627** Each

60809Y-L-10KT
60809W-L-10KT,
60809P-L-10KT
10KT 1/50ct tw
**$327** Each

14kt
61520Y, 61520W, 61520P
1/4ct tw **$747** Each
61521Y, 61521W, 61521P
1/2ct tw **$1,047** Each
61522P,61522W, 61522Y
3/4ct tw **$1,497** Each
61523Y, 61523W, 61523P
1ct tw **$2,397** Each

62786Y, 62786W
62786P
10kt 1/10ct tw
**$447** Each

63317Y, 63317W
63317P
10KT 1/10ct tw
**$450** Each

63064Y
63064W
63064P
14kt 1/10ct tw
**$717** Each

62561Y, 62561W
62561P
14kt 1/5ct tw
**$747** Each

62246Y-L, 62246W-L
62246P-L
14kt 1/6ct tw
**$837** Each

62586Y-L, 62586W-L
62586P-L
14kt 1/4ct tw
**$867** Each

63070Y, 63070W
63070P
14kt 1/6ct tw
**$717** Each

60153Y-R
60153W-R
60153P-R
14kt 1/8ct tw
**$597** Each

63296Y, 63296W
63296P
14kt 1/10ct tw
**$600** Each

63288Y, 63288W
63288P
14kt 1/10ct tw
**$555** Each

63298Y, 63298W
63298P
14KT 1/10ct tw
**$555** Each

63067Y, 63067W
63067P
14kt 1/8ct tw
**$567** Each

63136Y, 63136W, 63136P
14kt 1/5ct tw
**$807** Each

62787Y, 62787W, 62787P
14kt 1/6ct tw
**$600** Each

63068Y, 63068W, 63068P
14kt 1/6ct tw
**$807** Each

63066Y, 63066W, 63066P
14kt 1/8ct tw
**$597** Each

63065Y, 63065W, 63065P
14kt 1/8ct tw
**$597** Each

# Star Color

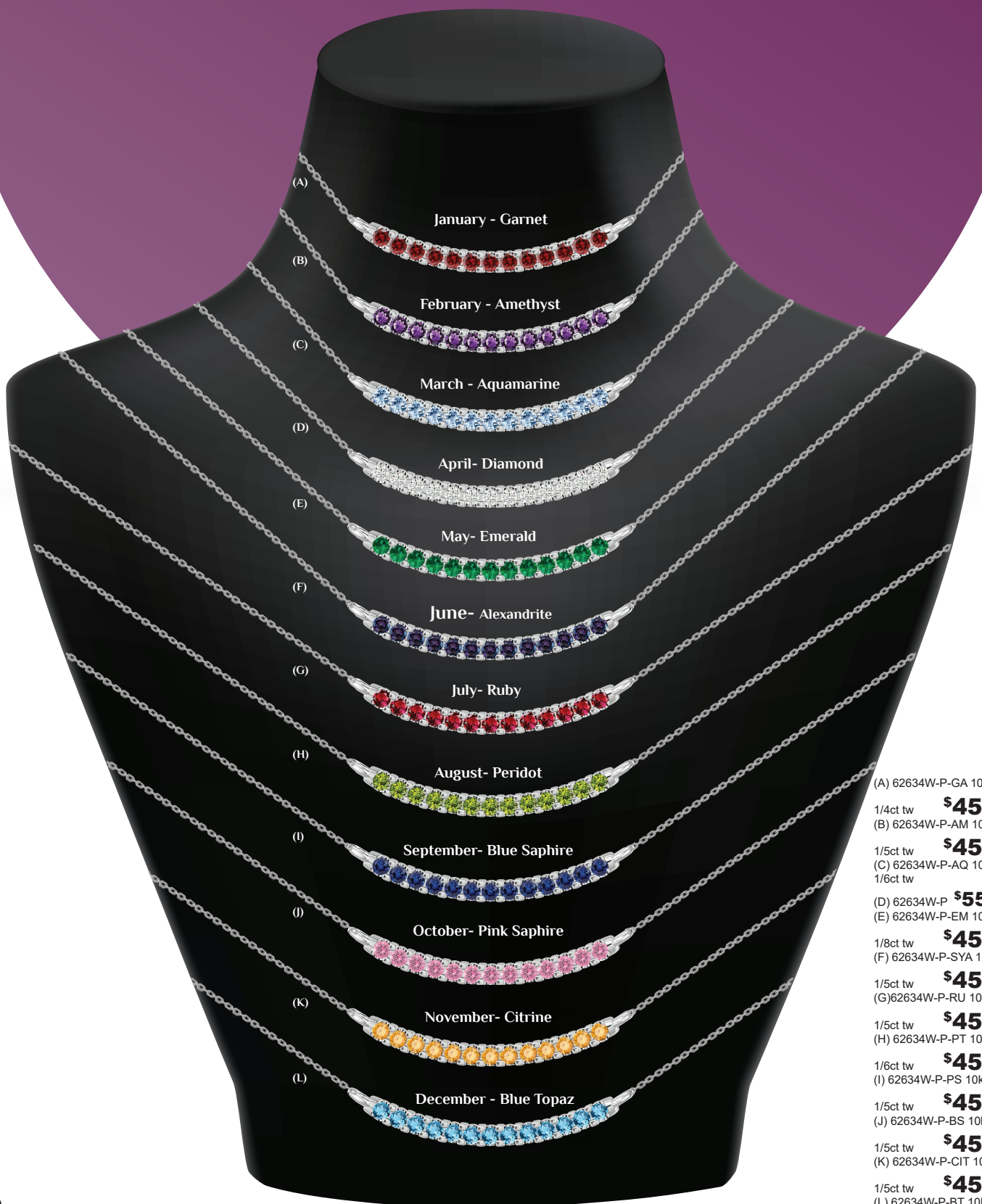


(A) 62634W-P-GA 10kt
1/4ct tw **$450**
(B) 62634W-P-AM 10kt
1/5ct tw **$450**
(C) 62634W-P-AQ 10kt
1/6ct tw
(D) 62634W-P **$555**
(E) 62634W-P-EM 10kt
1/8ct tw **$450**
(F) 62634W-P-SYA 10kt
1/5ct tw **$450**
(G)62634W-P-RU 10kt
1/5ct tw **$450**
(H) 62634W-P-PT 10kt
1/6ct tw **$450**
(I) 62634W-P-PS 10kt
1/5ct tw **$450**
(J) 62634W-P-BS 10kt
1/5ct tw **$450**
(K) 62634W-P-CIT 10kt
1/5ct tw **$450**
(L) 62634W-P-BT 10kt
1/5ct tw **$450**

January - Garnet

February Amethyst

March Aquamarine

April- Diamond

May- Emerald

June Alexandrite

July- Ruby

August- Peridot

September Blue Saphire

October Pink Saphire

November Citrine

December Blue Topaz

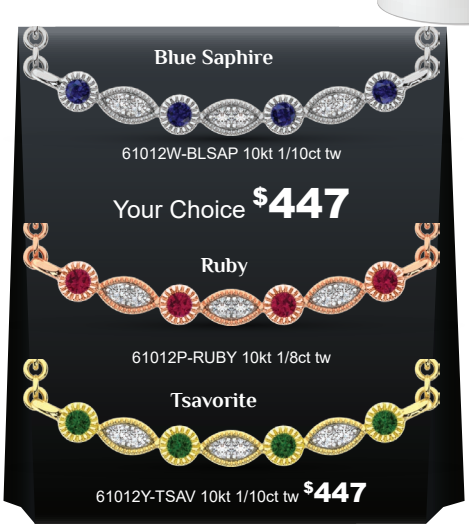


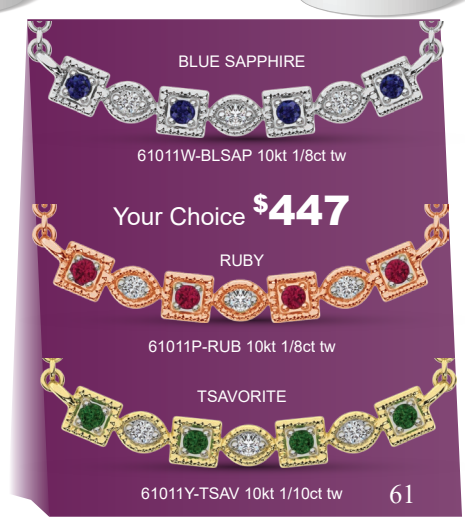

61525W-BS 14kt
1/5ct tw $600

61530W-BS 14kt
1/6ct tw $597

61528W-BS 14kt
1/5ct tw $717

61525W-BS-10KT
1/6ct tw $447

61520W-BS-10KT
1/4t tw $477

61895W-BS 14kt
5/8ct tw $1,497

61890P-BS, 61890W-BS
14kt 5/8ct tw $1,467 Each

61529W-BS 14kt
1/3ct tw $717

61532W-BS 14kt
1/5ct tw $597

61471W 10kt 1/5ct tw
$477
61524W-BS 14kt 1/4ct tw
$645

61531W-BS 14kt
1/5ct tw $645

## Blue Saphire Stackable Bands

Star Color

59866W-BLSAP, 59866W-RUB, 59866W-TSAV
14kt 1/3ct tw $957 Each

61525P-RUB-10KT (ROSE)
61525W-RUB-10KT (WHITE)
10KT 1/6ct tw $447 Each

61520P-RU (ROSE), 61520W-RU (WHITE)
14kt 1/3ct tw $687 Each
61521P-RU (ROSE), 61521W-RU (WHITE)
14kt 1/2ct tw $885 Each
61522P-RU (ROSE), 61522W-RU (WHITE)
14kt 7/8ct tw $1,347 Each
61523P-RU (ROSE), 61523W-RU (WHITE)
14kt 7/8ct tw $1,650 Each

## Ruby Stone Stackable Bands

61895P-RU (ROSE)
61895W-RU (WHITE)
14kt 5/8ct tw $1,497 Each

61472P 10KT 1/5ct tw (ROSE)
$477
61524P-RU (ROSE)
61524W-RU (WHITE)
14kt 1/4ct tw $645 Each

61529P-RU (ROSE)
61529W-RU (WHITE)
14kt 1/4ct tw $717 Each

61890P-RUB (ROSE)
61890W-RUB (WHITE)
14kt 5/8ct tw $1,437 Each

61520P-RUB-10KT (ROSE)
61520W-RUB-10KT (WHITE)
10kt 1/4ct tw $477 Each

61525P-RU (ROSE)
61525W-RU (WHITE)
14kt 1/5ct tw $600 Each

61530P-RU (ROSE)
61530W-RU (WHITE)
14kt 1/5ct tw $597 Each

61528P-RU (ROSE)
61528W-RU (WHITE)
14kt 1/6ct tw $717 Each

61532P-RU (ROSE)
61532W-RU (WHITE)
14kt 1/5ct tw $597 Each

61531P-RU (ROSE)
61531W-RU (WHITE)
14kt 1/5ct tw $645 Each

## GARNET

(1A)
(1B)
(1C)

(1A) 57357B3W-GA1 1/4ct tw **$585**
(1B) 57357B3W-GA2 1/4ct tw **$600**
(1C) 57357B3W-GA3 1/4ct tw **$600**

## AMETHYST

(2A)
(2B)
(2C)

(2A) 57357B3W-AM1 1/4ct tw **$600**
(2B) 57357B3W-AM2 1/3ct tw **$717**
(2C) 57357B3W-AM3 1/4ct tw **$597**

## AQUAMARINE

(3A)
(3B)
(3C)

(3A) 57357B3W-AQ1 1/4ct tw **$585**
(3B) 57357B3W-AQ2 1/4ct tw **$600**
(3C) 57357B3W-AQ3 1/4ct tw **$600**

## RUBY

(4A)
(4B)
(4C)

(4A) 57357B3W-RB1 1/4ct tw **$597**
(4B) 57357B3W-RB2 1/4ct tw **$687**
(4C) 57357B3W-RB3 1/4ct tw **$627**

## PERIDOT

(5A)
(5B)
(5C)

(5A) 57357B3W-PT 1/5ct tw **$555**
(5B) 57357B3W-PT2 1/4ct tw **$600**
(5C) 57357B3W-PT3 1/5ct tw **$600**

## BLUE SAPPHIRE

(6A)
(6B)
(6C)

(6A) 57357B3W-BS1 1/4ct tw **$600**
(6B) 57357B3W-BS2 1/4ct tw **$687**
(6C) 57357B3W-BS3 1/4ct tw **$687**

**14KT PRONG SETTING COLOR STONE BANDS**

## TSAVORITE

(7A)
(7B)
(7C)

(7A) 57357B3W-TS1 1/4ct tw **$600**
(7B) 57357B3W-TS2 1/4ct tw **$687**
(7C) 57357B3W-TS3 1/5ct tw **$627**

## BLUE TOPAZ

(8A)
(8B)
(8C)

14kt
(8A) 57357B3W-BT 1/4ct tw **$600**
(8B) 57357B3W-BT2 1/4ct tw **$600**
(8C) 57357B3W-BT3 1/4ct tw **$600**

## PINK SAPPHIRE

(9A)
(9B)
(9C)

(9A) 57357B3W-PS1 1/4ct tw **$600**
(9B) 57357B3W-PS2 1/3ct tw **$717**
(9C) 57357B3W-PS3 1/4ct tw **$627**

## CITRINE

(10A)
(10B)
(10C)

(10A) 57357B3W-CT1 1/4ct tw **$585**
(10B) 57357B3W-CT2 1/4ct tw **$687**
(10C) 57357B3W-CT3 1/4ct tw **$627**

## BLUE DIAMOND

(11A)
(11B)
(11C)

(11A) 57357B3W-BL1 1/5ct tw **$600**
(11B) 57357B3W-BL2 1/5ct tw **$627**
(11C) 57357B3W-BL3 1/5ct tw **$627**

## BLACK DIAMOND

(12A)
(12B)
(12C)

(12A) 57357B3W-BK1 1/5ct tw **$597**
(12B) 57357B3W-BK2 1/5ct tw **$687**
(12C) 57357B3W-BK3 1/5ct tw **$600**

# Machine Set Color Bands

## BLUE DIAMOND

(13A)
(13B)
(13C)

(13A) 60845W-BL1 1/6ct tw **$750**
(13B) 60845W-BL2 1/6ct tw **$837**
(13C) 60845W-BL3 1/5ct tw **$837**

## RUBY

(14A)
(14B)
(14C)

(14A) 60845W-RB1 1/5ct tw **$750**
(14B) 60845W-RB2 1/5ct tw **$837**
(14C) 60845W-RB3 1/5ct tw **$837**

## TANZANITE

(15A)
(15B)
(15C)

(15A) 60845W-TZ1 1/4ct tw **$807**
(15B) 60845W-TZ2 1/4ct tw **$807**
(15C) 60845W-TZ3 1/4ct tw **$807**

## TSAVORITE

(16A)
(16B)
(16C)

(16A) 60845W-TS1 1/5ct tw **$750**
(16B) 60845W-TS2 1/5ct tw **$837**
(16C) 60845W-TS3 1/6ct tw **$837**

## SYNTHETIC ALEXANDRITE

(17A)
(17B)
(17C)

(17A) 60845W-SA1 1/4ct tw **$717**
(17B) 60845W-SA2 1/5ct tw **$747**
(17C) 60845W-SA3 1/4ct tw **$747**

## PERIDOT

(18A)
(18B)
(18C)

(18A) 60845W-PT1 1/4ct tw **$807**
(18B) 60845W-PT2 1/5ct tw **$777**
(18C) 60845W-PT3 1/5ct tw **$777**

**14KT CHANNEL SETTING COLOR STONE Wedding BANDS**

## BLUE TOPAZ

(19A)
(19B)
(19C)

(19A) 60845W-BT1 14kt 1/5ct tw **$807**
(19B) 60845W-BT2 14kt 1/4ct tw **$750**
(19C) 60845W-BT3 14kt 1/4ct tw **$750**

## BLUE SAPPHIRE

(20A)
(20B)
(20C)

(20A) 60845W-BS1 1/4ct tw **$750**
(20B) 60845W-BS2 1/5ct tw **$837**
(20C) 60845W-BS3 1/5ct tw **$837**

## BLACK DIAMONDS

(21A)
(21B)
(21C)

(21A) 60845W-BK1 1/6ct tw **$750**
(21B) 60845W-BK2 1/6ct tw **$837**
(21C) 60845W-BK3 1/6ct tw **$837**

## AQUAMARINE

(22A)
(22B)
(22C)

(22A) 60845W-AQ1 1/4ct tw **$750**
(22B) 60845W-AQ2 1/5ct tw **$837**
(22C) 60845W-AQ3 1/5ct tw **$837**

## CITRINE

(23A)
(23B)
(23C)

(23A) 60845W-CT1 1/4ct tw **$807**
(23B) 60845W-CT2 1/4ct tw **$777**
(23C) 60845W-CT3 1/4ct tw **$777**

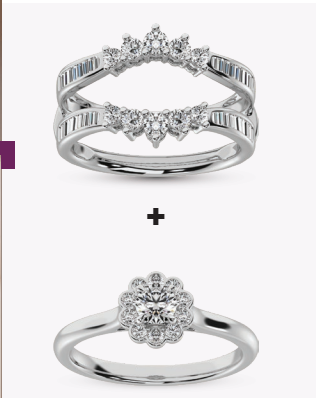

62772W 14kt
7/8ct tw **$2,997**

62772Y

62771W 14KT
5/8ct tw **$2,397**

62771Y

63810W 10kt
3/8ct tw **$1,197**

63797W 14kt
1/2ct tw **$1,647**

63739W 10kt
1/2ct tw **$1,647**

63739Y

63015W 14kt
1/5ct tw **$1,497**

63578W 14kt
3/8ct tw **$1,737**

62770W 14KT
5/8ct tw **$2,397**

62770Y

61045W 14kt
3/4ctw **$1,797**

61045Y

61044W 14kt 3/4ct tw **$2,097**

62218W
14kt 5/8ct tw **$2,247**

63740W 14kt
3/8ctw **$1,797**

G20-W **$1,947**

63579W **$1,737**

63577W 14kt
1/2ct tw $1,797

63799W 14kt
1/2ct tw $1,497

63665W 14kt
1/2ct tw
$1,797

61046W 14kt
1/2ct tw $1,947

G4-W 14kt
1/2ctw $1,497

62240W 14KT
1/2ct tw $2,037

62195W 14kt
1/2ct tw $1,737

61685W 14kt
1/4ct tw $1,197

60815W 14kt
3/8ctw
$1,587

60641W 14kt
1/3ct tw $1,497

61685Y

61685P

61683W 14kt
3/8ct tw
$1,497

27781W 14kt
1/3ctw
$1,167

57968W 14kt
1/3ct tw $1,347

27196W 14kt
1/4ctw $1,497

G3-W 14kt
3/8ctw
$1,497

61684W

61684P 14kt 3/8ct tw $1,437

62239W 14kt
1/4ct tw $1,257

61686P 14kt
3/8ct tw $1,497

63798W 14kt
3/4ct tw
$2,397

62756W 10kt
1/4ct tw **$1,047**

59680W 10kt
1/3ct tw **$987**

62758W 10kt
1/5ct tw **$897**

62760W 10kt
1/4ct tw **$837**

62756Y 62756P

59680Y

62758P 62758Y

62760Y 62760P

63805W 10kt
1/3ct tw **$897**

63808W 10kt
1/4ct tw **$897**

63796W 10kt
1/2ct tw **$1,437**

63811W 10kt
1/2ct tw **$1,197**

63805P 63805Y

63808Y 63808P

63796Y 63796P

63811Y

Star MATCH

62757W 10KT
1/4ct tw **$897**

61047W 10kt 1/3ct tw
**$1,107**
61047W-14KT 14kt 1/3ct tw
**$1,350**

Also Available in Yellow Gold

61047Y

63741W 10kt
1/4ct tw **$1,197**

62755W 10kt
1/5ct tw **$867**

61043W 10kt
1/3ctw **$1,017**

61042W 10kt
1/3ctw **$957**

63576W 14kt
3/8ct tw **$1,767**

62759W 10KT
1/3ct tw **$1,125**

27195W-A1 10kt 1/4ctw **$1,107**
27195W 10kt 3/8ctw **$1,287**
27195W-A2 14kt 1/2ctw **$1,947**
27195W-A3 14kt 3/4ctw **$2,247**
27195W-A4 14kt 1ctw **$2,697**

63663W-A1 10kt 1/4ct tw **$897**
63663W-A2 14kt 1/2ct tw **$1,797**

10kt
62242W-A1 1/4ct tw **$897**
14kt
62242W-A2 1/2ct tw **$1,797**
62242W-A3 3/4ct tw **$2,097**
62242W 1ct tw **$2,397**

10kt
59679W 1/4ct tw **$897**

14kt
59679W-A2 1/2ct tw **$1,797**
59679W-A3 3/4ct tw **$2,250**
59679W-A4 1ct tw **$2,547**

## Also Available in Yellow & Rose Gold

Star MATCH

14kt
63801W 1/2ct tw **$1,497**
63802W 1ct tw **$2,547**

14kt
63806W 14kt 1/2ct tw **$1,497**
63807W 14kt 7/8ct tw **$2,997**

New & Hot!
**$1,497**
Each

63890Y 14kt
1/3ct tw

63890P 14kt
1/3ct tw

63890W 14kt
1/3ct tw

63804W 14kt
1/2ct tw **$1,497**

63809W 14kt
1/2ct tw **$1,497**

63800W 10kt
1/2ct tw **$1,185**

63891W 14kt
1/3ct tw **$1,647**

63803W 10kt
1/4ct tw **$897**

63795W 14kt 1/2ct tw **$1,647**

10kt
G10-W-A1 1/4ctw **$867**
14kt
G10-W 1/2ctw **$1,497**
G10-W-A2 3/4ctw **$2,097**
G10-W-A3 1ctw **$2,397**

63664W-A1 10kt 1/4ct tw **$897**
63664W-A2 14kt 1/2ct tw **$1,797**

63803Y

63795Y

63795P

G10-P-A1

G10-Y-A1, G10-Y-A2
G10-Y-A3

63664P-A1

63664Y-A1

14kt

| | | |
|---|---|---|
| 61732W | 1/6ct tw | $657 |
| 61733W | 1/3ct tw | $1,047 |
| 61734W | /2ct tw | $1,497 |

Alaso Available in Yellow & Rose Gold

## CURVE BANDS

14KT BANDS - 63301W 1/20ctw
$555
10KT BANDS - 63301W-10K 1/20ctw
$390

63301P, 63301P-10K 63301Y, 63301Y-10K

14kt

| | | |
|---|---|---|
| 63638W-A1 | 1/10ct tw | $837 |
| 63638W-A2 | 1/5ct tw | $1,137 |
| 63638W-A3 | 1/3ct tw | $1,377 |

Available in Yellow, White & Rose Gold

21999W 1/5ct tw
14kt $897

21957W 1/6ct tw
14kt $897

26693W 1/6ct tw
14kt $867

## Star MATCH

63493W 14KT
1/4ct tw $897

59689W 14KT
1/4ct tw $957

59690W 14KT
1/3ct tw $1,047

59691W 14KT
1/3ct tw $1,107

61941W 14kt
1/6ct tw $717

61069W 10KT
1/20ctw $357

62559P

14kt 3/8ct tw
$1,197 Each

62559Y

62559W

62581P-L

14kt 1/10ct tw
$897 Each

62581Y-L

62581W-L

63597P

63597Y

14kt 1/3ct tw
$1,185 Each

63597W

63492Y, 63492W, 63492P
10kt 1/20ct tw $450 Each

63639Y, 63639W, 63639P
14kt 1/8ct tw $867 Each

60746Y-L, 60746W-L, 60746P-L
14KT 1/6ct tw $600 Each

63318Y, 63318W, 63318P
10KT 1/10ctw $465 Each

63299Y, 63299W, 63299P
10KT 1/10ctw $480 Each

63300Y, 63300W, 63300P
10KT 1/10ct tw $480 Each

# WEDDING BANDS

## 9 STONES

14kt

| | | |
|---|---|---|
| 61412W-B1 | 1/4ct tw | $777 |
| 61412W-B2 | 1/2ct tw | $1,125 |
| 61412W-B3 | 5/8ct tw | $1,425 |
| 61412W-B4 | 3/4ct tw | $1,725 |
| 61412W-B5 | 1ct tw | $2,550 |

## 9 STONES

14kt

| | | |
|---|---|---|
| 61412W-A1 | 1/6ct tw | $660 |
| 61412W-A2 | 1/5ct tw | $705 |
| 61412W-A3 | 1/4ct tw | $777 |
| 61412W-A4 | 1/2ct tw | $1,185 |
| 61412W-A5 | 3/4ct tw | $1,995 |
| 61412W-A6 | 1ct tw | $2,850 |

## 5 STONE WEDDING BANDS

14kt

| | | |
|---|---|---|
| 50093W | 1/4ct tw | $900 |
| 50094W | 1/3ct tw | $1,047 |
| 50056W | 1/2ct tw | $1,587 |

## 7 STONE WEDDING BAND

14kt

| | | |
|---|---|---|
| 50097W | 1/5ct tw | $867 |
| 50098W | 1/3ct tw | $1,047 |
| 50099W | 1/2ct tw | $1,287 |

## 17 STONE WEDDING BAND

| | | |
|---|---|---|
| 59959W-L | 10KT 1/6ctw | $600 |
| 59292W-A1 | 14kt 1/6ctw | $897 |
| 59292W-A2 | 14kt 1/4ctw | $957 |

## 11 STONE CHANNEL WEDDING BAND

23773W 10kt 1/6ctw $417
(Also Available in Yellow Gold)
23774W 10kt 1/4ctw $537

14kt

| | | |
|---|---|---|
| 63014W-A1 | 1/5ct tw | $987 |
| 63014W-A2 | 1/3ct tw | $1,437 |
| 63014W-A3 | 1/2ct tw | $1,647 |

10kt

| | | |
|---|---|---|
| 61868W-A1 | 1/4ct tw | $597 |
| 61868W-A2 | 1/3ct tw | $717 |
| 61868W | 1/2ct tw | $897 |
| 61868W-A3 | 3/4ct tw | $1,347 |
| 61868W-A4 | 1ct tw | $1,647 |

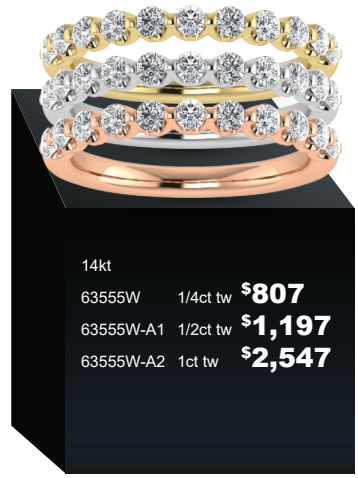

14kt

| | | |
|---|---|---|
| 63555W | 1/4ct tw | $807 |
| 63555W-A1 | 1/2ct tw | $1,197 |
| 63555W-A2 | 1ct tw | $2,547 |

14kt

| | | |
|---|---|---|
| 62909W | 1/10ct tw | $600 |
| 62909W-A1 | 1/6ct tw | $777 |
| 62909W-A2 | 1/4ct tw | $897 |
| 62909W-A3 | 1/3ct tw | $1,047 |

10kt

| | | |
|---|---|---|
| 61867W-A1 | 1/4ct tw | $597 |
| 61867W-A2 | 1/3ct tw | $747 |
| 61867W | 1/2ct tw | $897 |
| 61867W-A3 | 3/4ct tw | $1,347 |
| 61867W-A4 | 1ct tw | $1,647 |

14kt

| | | |
|---|---|---|
| 62764W | 1/8ct tw | $597 |
| 62764W-A1 | 1/3ct tw | $1,047 |
| 62764W-A2 | 1/2ct tw | $1,497 |
| 62764W-A3 | 1ct tw | $2,697 |

62766W 14kt
1/4ct tw $1,137

62766P

62766Y

62767W 14kt
3/8ct tw $1,347

62767P

62767Y

61942W 14kt
1/3ct tw $1,107

61574W 10kt
1/6ct tw $525

62620W-L 14kt
1/4ct tw $1,050

62209W 10kt
1/2ct tw $867

62206W 10kt
1/2ct tw $867

## 14KT MACHINE SET LADIES WEDDING BANDS

### 11 STONES CHANNEL SET LADIES BAND RING

| | |
|---|---|
| 57352B1W 1/10ct tw | $600 |
| 57352B4W 1/4ct tw | $957 |
| 57352B5W 1/3ct tw | $1,197 |
| 57352B6W 1/2ct tw | $1,617 |
| 57352B7W 3/4ct tw | $2,397 |
| 57352B8W 1ct tw | $2,997 |

Available In Yellow And White Gold

### 11 STONES PRINCESS, CHANNEL SET, 14KT LADIES BAND RING

14kt

| | |
|---|---|
| 57353B1W 1/4ct tw | $1,047 |
| 57353B2W 1/3ct tw | $1,347 |
| 57353B3W 1/2ct tw | $1,797 |
| 57353B4W 3/4ct tw | $2,547 |
| 57353B5W 1ct tw | $3,150 |

Available In Yellow And White Gold

### 13 STONES PRONG SET 14KT LADIES BAND RING

| | | |
|---|---|---|
| 57357B1W | 1/10ct tw | $507 |
| 57357B2W | 1/6ct tw | $627 |
| 57357B3W | 1/5ct tw | $777 |
| 57357B4W | 1/3ct tw | $987 |
| 57357B5W | 1/2ct tw | $1,437 |

Available In Yellow, White and Rose Gold

### 13 STONES CHANNEL SET, 14KT LADIES BAND RING

60845Y

60845W

60845P

1/5ct tw

$867 Each

### 10 STONES CHANNEL SET MEN'S BAND RING

10KT

| | | |
|---|---|---|
| 57347C1W | 1/4ctw | $1,197 |
| 57347C2W | 1/2ctw | $1,587 |
| 57347C3W | 1ctw | $2,937 |

14kt

| | | |
|---|---|---|
| 57347B1W | 1/4ctw | $1,497 |
| 57347B2W | 1/2ctw | $2,247 |
| 57347B3W | 1ctw | $3,897 |

Available In Yellow And White Gold

### 12 STONES CHANNEL SET MEN'S BAND RING

10KT

| | | |
|---|---|---|
| 57344C1W | 1/4ctw | $1,257 |
| 57344C2W | 1/2ctw | $1,797 |
| 57344C3W | 1ctw | $3,150 |

14kt

| | | |
|---|---|---|
| 57344B1W | 1/4ctw | $1,797 |
| 57344B2W | 1/2ctw | $2,625 |
| 57344B3W | 1ctw | $4,185 |

Available In Yellow And White Gold

## STARMARK
MACHINE SET WEDDING BANDS

59697P 14kt 1/3ct tw $2,550

59694W 14kt 1/2ct tw $2,397

### 9 STONE CHANNEL WEDDING BAND

24038Y
24040Y

24038W 10kt 1/10ct tw $387
24040W 10kt 1/4ct tw $837

## MACHINE SET MEN'S BANDS

57344B2P 14kt 1/2ct tw $2,625

57344B2W

57344B2Y

57337C1W 10kt 1/2ct tw $1,737

59242M-W-10KT 1/6ct tw $1,497

59244M-W-10KT 1/10ct tw $1,497

59244M-Y-10KT

60319Y-L, 60319W-L, 60319P-L
10kt 1/20ct tw $327
62634Y, 62634W, 62634P
10kt 1/6ct tw $477
60323W-L 10kt 1/10ct tw $387

## MACHINE SET WEDDING BANDS

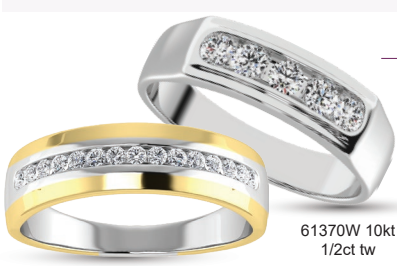

61371W 10kt 1/4ct tw $1,347

61370W 10kt 1/2ct tw $2,097

61372P 10kt 1/3ct tw $1,797

61372Y

1/2ct tw 14kt $2,997 Each

59695Y

59695W

59695P

1/2ct tw 14kt $2,397 Each

59801Y

59801W

59698W 14kt 1/2ct tw

$2,397 Each

59696W 14kt 1/3ct tw

G8561W-A1 1/4CT $897
G8561W-A2 3/8CT $1,347
G8561W-A3 1CT $3,597

G8246W-A1 1/2CT $1,737
G8246W-A2 3/4CT $2,397
G8246W-A3 1CT $2,997

G7698W **1ct tw**
$2,997

1/3CT
$1,497

G7628W-25 1/4CT $897
G7628W-33 1/3CT $1,047
G7628W-50 1/2CT $1,647

63394W 1/3CT $1,137
63394W-A1 1/2CT $1,497
63394W-A2 1CT $2,697

G7332W-20 1/5CT tw
$1,047
G7332W-30 1/3CT tw
$1,287
G7332W-40 3/8CT tw
$1,407

63392W 1CT $3,297
63392W-A1 2CT $5,997
63392W-A2 3CT $9,597

63392Y
63392Y-A1
63392Y-A2

63393W 1/2CT $1,797
63393W-A1 1CT $2,877
63393W-A2 1 1/2CT $4,497

63393Y, 63393Y-A1, 63393Y-A2

# STAR ESSENTIALS

**Proudly Made in USA**

All Styles in 14kt

## OVAL WEDDING BAND PROGRAM

### 5 STONE OVAL

G8540W-A1 3/4CT $2,997
G8540W-A2 1CT $4,197
G8540W-A3 1 1/6CT $5,397

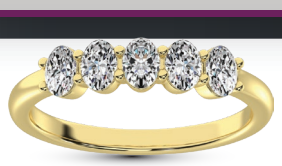

G8540Y-A1
G8540Y-A2
G8540Y-A3

### 7 STONE OVAL

G8540W-B1 5/8CT $2,697
G8540W-B2 1CT $3,897
G8540W-B3 1 1/3CT $5,397

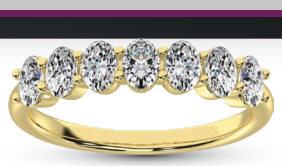

G8540Y-B1
G8540Y-B2
G8540Y-B3

### 9 STONE OVAL

G8540W-C1 7/8CT $3,297
G8540W-C2 1 1/3CT $5,097
G8540W-C3 1 3/4CT $6,897

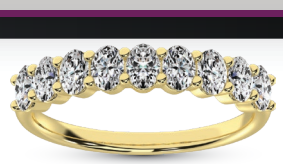

G8540Y-C1
G8540Y-C2
G8540Y-C3

### 10 STONE OVAL

G8540W-D1 1ct
$3,597

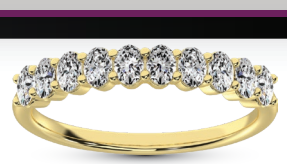

G8540Y-D1

# Star Essentials

7 x .15ct pears
G8538W-A2
14KT **2**CT
**$8,097**

5 x .20ct pears
G8538W-A1
14KT 2CT
**$8,997**

10 x .10ct pears
G8538W-A3
14KT 2CT
**$7,497**

## Proudly Made in USA

10 x .10ct ovals
G8501W-A
14KT 2CT **$7,197**

7 x .15ct oval
G8501W-B
14KT 2CT **$8,397**

5 x .20ct ovals
G8501W-C
14KT 2CT 1/5ct tw
**$8,997**

5 x .20ct ovals5 x .20ct ovals
G8581W-A1
14KT 2CT **$7,797**

7 x .10ct oval
G8581W-A2
14KT 1 1/2CT **$5,397**

# Star Essentials

## Proudly Made in USA

### Ring

14kt

| | | |
|---|---|---|
| 63390W-R | 1/2ct tw | $1,947 |
| 63390W-R-A1 | 1ct tw | $3,297 |
| 63390W-R-A2 | 1 1/2ct tw | $4,677 |
| 63390W-R-A3 | 2ct tw | $7,197 |

### Pendant

14kt

63390W-P-A4 3/4ct tw
**$2,277**

63390W-P-A1 1ct tw
**$2,997**

63390W-P-A2 1 1/2ct tw
**$4,197**

63390W-P-A3 2ct tw
**$6,597**

### Earrings

14kt

63390W-E-A1 1ct tw
**$3,297**

63390W-E-A3 2ct tw
**$6,597**

63390W-E-A2 1 1/2ct tw
**$4,677**

63390W-E-A5 3ct tw
**$10,497**

### Bangle

14kt

| | | |
|---|---|---|
| 63391W | 2ct tw | $8,397 |
| 63391W-A1 | 2 7/8ct tw | $11,697 |
| 63391W-A2 | 4ct tw | $15,597 |

9 x .20ct rounds rounds
G9038W
14KT 2 1/3ct tw
**$7,497**

9 x .12ct rounds
G8278W
14KT 1 1/2CT
**$4,497**

G8197W 14kt 2ct tw
**$5,697**

G8250W
14KT 3CT **$11,097**

14kt

| | |
|---|---|
| G8245W-A1 1/2 ct tw | $1,737 |
| G8245W-A2 1ct tw | $2,997 |
| G8245W-A3 1 1/2ct tw | $4,797 |

14kt

| | |
|---|---|
| G8198W-A1 1 1/2ct tw | $4,497 |
| G8198W-A2 2ct tw | $5,697 |
| G8198W-A3 3ct tw | $9,897 |

G8277W
14KT 3 1/2CT **$8,997**

## Bar Bracelet Program

G8565W-A1 1CT **$3,897**
G8565W-A2 2CT **$6,597**
G8565W-A3 3CT **$10,197**

14kt
63057W 5/8ct tw **$1,797**
63058W 7/8ct tw **$2,697**

14kt
63055W 3/8ct tw **$1,497**
63056W 3/4ct tw **$2,697**
(1/3ct tw Center)

## 4 Prongs Bracelet Program

**Bar Bangles 0.5pt Each**

G8563W-A1 **1ct tw**
**$4,197**

**Bar Bangles 0.8pt Each**

G8563W-A2 **1ct tw**
**$4,797**

**Bar Bangles 0.12pt Each**

G8563W-A3 **1ct tw**
**$5,097**

63384W-A1 1ct tw
**$2,547**
63384W-A2 1 1/2ct tw
**$3,897**
63384W-A3 2ct tw
**$5,697**

63386W 1ct tw
**$2,697**
63386W-A1 1 1/2ct tw
**$3,897**
63386W-A2 2ct tw
**$5,097**

G8179W-A1 1/4ct tw
**$897**
G8179W-A2 1/2ct tw
**$1,437**
G8179W-A3 1ct tw
**$2,697**

G8182W-A1 1/4ct tw
**$897**
G8182W-A2 1/2ct tw
**$1,437**
G8182W-A3 1ct tw
**$2,697**

G8542W-A1-P 1/2ct tw
**$1,947**
G8542W-A2-P 3/4ct tw
**$3,597**
G8542W-A3-P 1ct tw
**$4,797**

63395W 1ct tw
**$2,697**
63395W-A1 1 1/2ct tw
**$4,197**
63395W-A2 2ct tw
**$5,997**

Also Available in Yellow Gold

63385W 1ct tw **$2,577**
63385W-A1 1 1/2ct tw **$4,047**
63385W-A2 2ct tw **$5,997**

**Proudly Made in USA**

63383W-R-A1 1/4ct tw
**$1,197**
63383W-R-A2 1/2ct tw
**$2,097**
63383W-R 1ct tw
**$3,777**

63383W-P-A1 1/4ct tw
**$897**
63383W-P-A2 1/2ct tw
**$1,497**
63383W-P 1ct tw
**$4,197**

63383W-E-A1 1/3ct tw **$897**
63383W-E-A2 5/8ct tw **$2,097**
63383W-E 1ct tw **$2,697**

63382W-E-A2 1/4ct tw **$1,047**
63382W-E-A1 1/3ct tw **$1,347**
63382W-E-A3 1/2ct tw **$2,247**

63382W-P 1/6ct tw **$837**
63382W-P-A1 1/5ct tw **$1,347**
63382W-P-A2 1/4ct tw **$1,497**

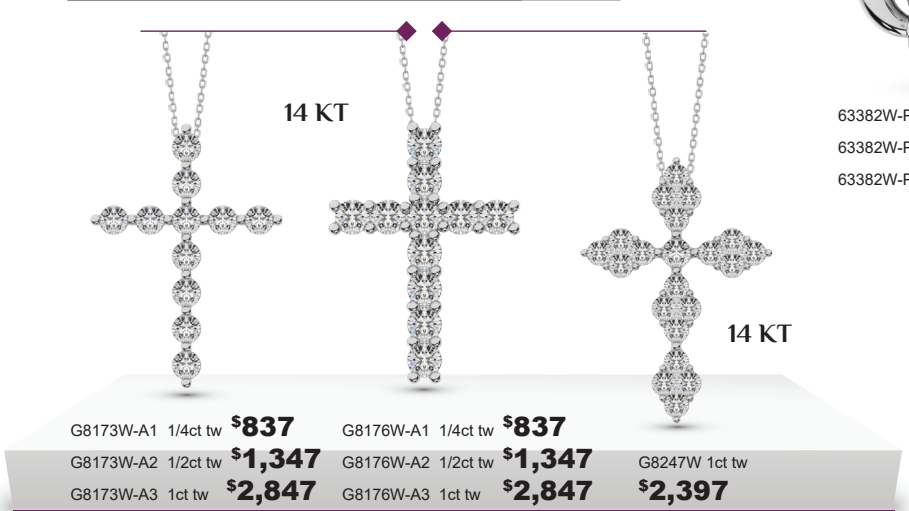


G8173W-A1 1/4ct tw **$837**
G8173W-A2 1/2ct tw **$1,347**
G8173W-A3 1ct tw **$2,847**

G8176W-A1 1/4ct tw **$837**
G8176W-A2 1/2ct tw **$1,347**
G8176W-A3 1ct tw **$2,847**

G8247W 1ct tw **$2,397**

14 KT
G8562W-A1 1/4ct tw **$897**
G8562W-A2 1/3ct tw **$1,047**
G8562W-A3 1/2ct tw **$1,497**
G8562W-A4 3/4ct tw **$2,247**
G8562W-A5 1ct twt **$2,997**

Also Available in Yellow Gold

63236W-E-B1
10kt 1/10ct tw
$600

63236W-P 10kt
1/10ct tw $600

63236W-E-C1
10kt 1/10ct tw $450

63236W-BR
10kt 1/10ct tw $600

63236W-R
10kt 1/10ct tw
$600

63236W-E
10kt 1/10ct tw $705

All Styles Available in Yellow, White & Rose gold

63164W 10kt
1/5ct tw $597

63161W 10kt
1/5ct tw $597

63182W 10kt
1/10ct tw $447

63163W 10kt
1/3ct tw $747

63160W 10kt
1/3ct tw $747

63183W 10kt
1/6ct tw $477

63162W 10kt
1/5ct tw $537

63159W 10kt
1/5ct tw $537

63181W 10kt
1/10ct tw $387

## DOUBLE HALO PENDANTS

Your Choice
$1,485

62834W 14kt 3/8ct tw
(1/6ct tw Center)

62836W 14kt 1/3ct tw
(1/6ct tw Center)

62837W 14kt 3/8ct tw
(1/6ct tw Center)

62835W 14kt 3/8ct tw
(1/6ct tw Center)

62838W 14kt 1/3ct tw
(1/6ct tw Center)

## SINGLE HALO PENDANTS

14kt 1/4ct tw
Your Choice
$1,137

62831W 14kt 1/4ct tw
(1/6ct tw Center)

62833W 14kt 1/4ct tw
(1/6ct tw Center)

62832W 14kt 1/4ct tw
(1/6ct tw Center)

62829W 14kt 1/4ct tw
(1/6ct tw Center)

62830W 14kt 1/4ct tw
(1/6ct tw Center)

## 14KT DIAMOND STUDS

### ELITE

| DIA WT | I2 HI | | I1 HI | | SI HI | |
|---|---|---|---|---|---|---|
| 1/20ct tw | STUD-005W | $177 | STUD-005W-I1 | $207 | STUD-005W-SI | $237 |
| 1/10ct tw | STUD-010W | $237 | STUD-010W-I1 | $267 | STUD-010W-SI | $297 |
| 1/6ct tw | STUD-015W | $387 | STUD-015W-I1 | $417 | STUD-015W-SI | $477 |
| 1/5ct tw | STUD-020W | $447 | STUD-020W-I1 | $507 | STUD-020W-SI | $537 |
| 1/4ct tw | STUD-025W | $537 | STUD-025W-I1 | $687 | STUD-025W-SI | $687 |
| 1/3ct tw | STUD-033W | $777 | STUD-033W-I1 | $837 | STUD-033W-SI | $897 |
| 3/8ct tw | STUD-038W | $957 | STUD-038W-I1 | $1,047 | STUD-038W-SI | $1,137 |
| 1/2ct tw | STUD-050W | $1,197 | STUD-050W-I1 | $1,377 | STUD-050W-SI | $1,497 |
| 5/8ct tw | STUD-066W | $1,797 | STUD-066W-I1 | $2,007 | STUD-066W-SI | $2,187 |
| 3/4ct tw | STUD-075W | $2,097 | STUD-090W-I1 | $3,597 | STUD-075W-SI | $2,397 |
| 7/8ct tw | STUD-090W | $2,997 | STUD-100W-I1 | $4,197 | STUD-090W-SI | $4,197 |
| 1ct tw | STUD-100W | $3,297 | STUD-150W-I1 | $7,497 | STUD-100W-SI | $5,097 |
| 1 1/2ct tw | STUD-150W | $7,197 | STUD-200W-I1 | $13,797 | | |
| 2ct tw | STUD-200W | $11,397 | | | | |

# STAR ESSENTIALS

### PREMIUM QUALITY DIAMOND SOLITAIRE
### I1/I2 HI COLOR

| 14kt | | | 14kt | |
|---|---|---|---|---|
| SOL-015W-I1 | 1/6ct tw | $687 | SOL-015W-I2 | 1/6ct tw $657 |
| SOL-020W-I1 | 1/5ct tw | $837 | SOL-020W-I2 | 1/5ct tw $807 |
| SOL-025W-I1 | 1/4ct tw | $1,107 | SOL-025W-I2 | 1/4ct tw $1,047 |
| SOL-033W-I1 | 1/3ct tw | $1,437 | SOL-033W-I2 | 1/3ct tw $1,347 |
| SOL-050W-I1 | 1/2ct tw | $2,637 | SOL-050W-I2 | 1/2ct tw $2,097 |

## 14KT PRINCESS CUT STUDS

### I1-HI

| | | |
|---|---|---|
| STUD-020W-PI1 | 1/5ct tw | $390 |
| STUD-025W-PI1 | 1/4ct tw | $585 |
| STUD-033W-PI1 | 1/3ct tw | $735 |
| STUD-040W-PI1 | 3/8ct tw | $825 |
| STUD-050W-PI1 | 1/2ct tw | $1,185 |
| STUD-066W-PI1 | 5/8ct tw | $1,725 |
| STUD-075W-PI1 | 3/4ct tw | $2,355 |
| STUD-100W-PI1 | 1ct tw | $3,885 |

## 14KT PRINCESS CUT STUDS

### SI-HI

| | | |
|---|---|---|
| STUD-020W-PR-SI | 1/5ct tw | $567 |
| STUD-025W-PR-SI | 1/4ct tw | $717 |
| STUD-033W-PR-SI | 1/3ct tw | $987 |
| STUD-040W-PR-SI | 2/5ct tw | $1,257 |
| STUD-050W-PR-SI | 1/2ct tw | $1,647 |
| STUD-066W-PR-SI | 5/8ct tw | $2,547 |
| STUD-075W-PR-SI | 3/4ct tw | $3,447 |
| STUD-100W-PR-SI | 1ct tw | $5,997 |

## 14KT SOLITAIRE PENDANTS

| | | |
|---|---|---|
| SOL-012W-P-I1 | 1/8ct tw | $357 |
| SOL-016W-P-I1 | 1/6ct tw | $417 |
| SOL-020W-P-I1 | 1/5ct tw | $567 |
| SOL-025W-P-I1 | 1/4ct tw | $747 |
| SOL-033W-P-I1 | 1/3ct tw | $1,137 |
| SOL-050W-P-I1 | 1/2ct tw | $2,247 |

Also Avalable in Yellow Gold

## 14KT ELITE MARTINI MOUNTING STUDS

| | I2 HI | | I1 HI | |
|---|---|---|---|---|
| 1/10ct tw | STUD-010MW-I2 | $267 | STUD-010MW-I1 | $267 |
| 1/5ct tw | STUD-020MW-I2 | $447 | STUD-020MW-I1 | $507 |
| 1/4ct tw | STUD-025MW-I2 | $537 | STUD-025MW-I1 | $657 |
| 1/3ct tw | STUD-033MW-I2 | $777 | STUD-033MW-I1 | $837 |
| 2/5ct tw | STUD-038MW-I2 | $957 | STUD-038MW-I1 | $1,047 |
| 1/2ct tw | STUD-050MW-I2 | $1,197 | STUD-050MW-I1 | $1,377 |
| 5/8ct tw | STUD-066MW-I2 | $1,797 | STUD-066MW-I1 | $2,007 |
| 3/4ct tw | STUD-075MW-I2 | $2,097 | STUD-075MW-I1 | $2,187 |
| 7/8ct tw | STUD-090MW-I2 | $2,997 | STUD-090MW-I1 | $3,597 |
| 1ct tw | STUD-100MW-I2 | $3,297 | STUD-100MW-I1 | $4,197 |
| 1 1/2ct tw | | | STUD-150MW-I1 | $8,385 |
| 2ct tw | | | STUD-200MW-I1 | $14,985 |

## 1 POINTER EARRING JACKETS

| 14kt | | |
|---|---|---|
| 62053W-A1 | 1/4ct tw (FOR 0.75ct tw STUDS) | $750 |
| 62053W-A2 | 1/3ct tw (FOR 1ct tw STUDS) | $975 |
| 62053W-A3 | 1/3ct tw (FOR 1.50ct tw STUDS) | $1,050 |
| 62053W-A4 | 2/5ct tw (FOR 2ct tw STUDS) | $1,185 |

## 2 POINTER EARRING JACKETS

| 14kt | | |
|---|---|---|
| 62053W-B1 | 1/2ct tw (FOR 0.75ct tw STUDS) | $1,497 |
| 62053W-B2 | 1/2ct tw (FOR 1ct tw STUDS) | $1,350 |
| 62053W-B3 | 5/8ct tw (FOR 1.50ct tw STUDS) | $1,650 |
| 62053W-B4 | 5/8ct tw (FOR 2ct tw STUDS) | $1,725 |

## 3 POINTER EARRING JACKETS

| 14kt | | |
|---|---|---|
| 62053W-C1 | 3/4ct tw (FOR 0.75ct tw STUDS) | $1,800 |
| 62053W-C2 | 3/4ct tw (FOR 1ct tw STUDS) | $1,950 |
| 62053W-C3 | 7/8ct tw (FOR 1.50ct tw STUDS) | $2,250 |
| 62053W-C4 | 1ct tw (FOR 2ct tw STUDS) | $2,385 |

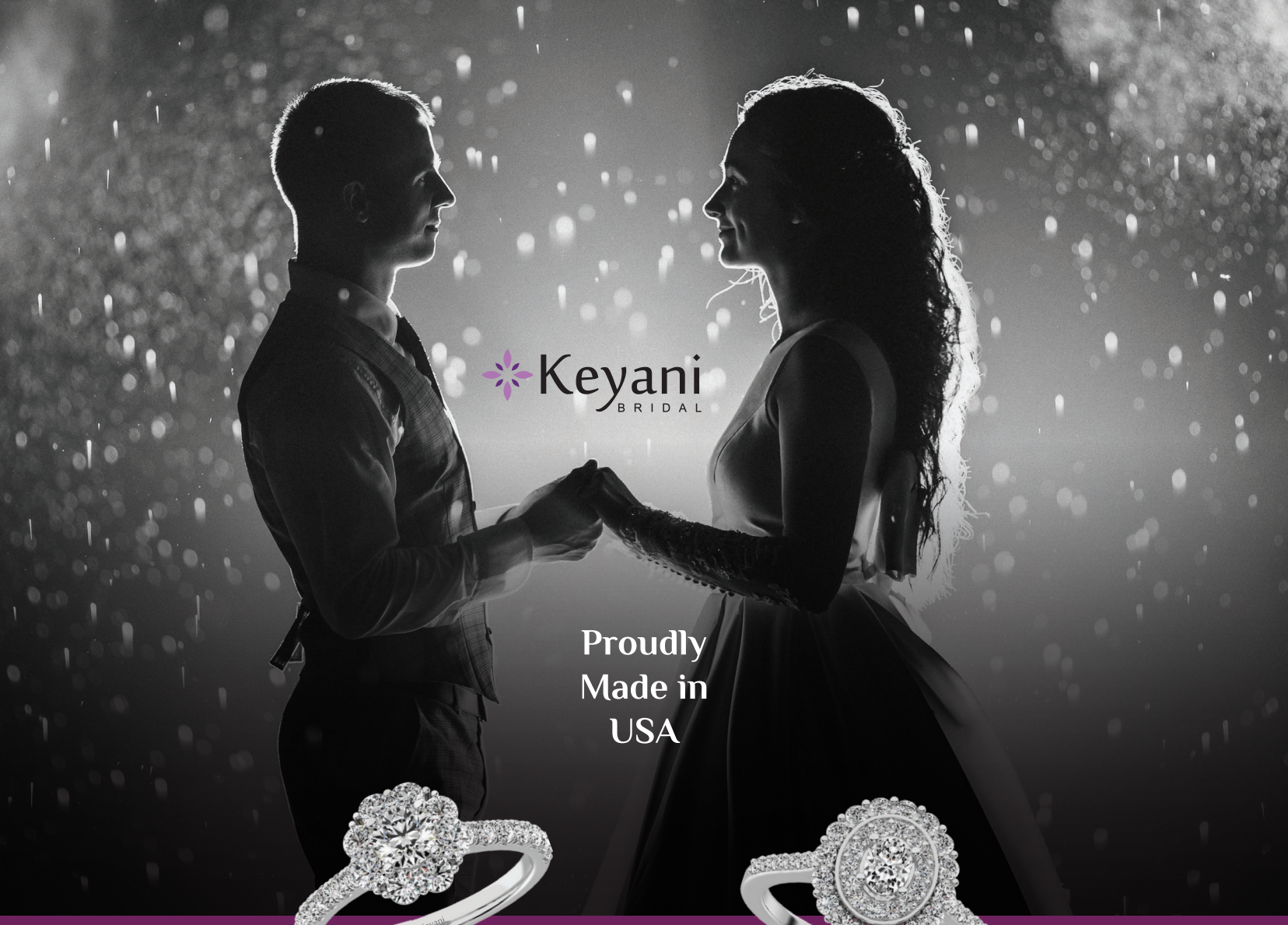

G8544W-A1
1 1/2ct tw
**$5,697**

G8543W 1ct
**$4,197**

G8548W
14kt 2ct tw **$6,897**

G7361W-BR
14kt 1ct tw
**$5,397**

G7358W-BR
14kt 1 1/4ct tw **$4,797**

G7349W-RD-BR
14kt 1ct tw **$4,377**

G7364W-BR
14kt 1ct tw
**$4,797**

G7758W-BR
14kt 1/2ct tw **$2,397**

1/3ct Round Center
G7334W-RD-BR
14kt 3/4ct tw
**$3,447**

1/3ct Pear Center
G7336W-PE-BR
14kt 3/4ct tw **$3,447**

1/3ct Oval Center
G7335W-OV-BR
14kt 3/4ct tw
**$3,447**

Keyani BRIDAL

G7700W-E-25 1/3ct tw **$1,647**
G7700W-E-33 1/2ct tw **$2,397**
G7700W-E-50 3/4ct tw **$4,197**

14kt
G7243W-20 14kt 1/5ct tw **$1,197**
G7243W-25 14kt 1/4ct tw **$1,497**
G7243W-33 14kt 1/3ct tw **$1,947**

**Made in USA**

**14kt Bridal Jewelry**

14kt
G7408W-BR-25 1/4ct tw **$2,097**
G7408W-BR-50 1/2ct tw **$2,997**
G7408W-BR-75 3/4ct tw **$4,797**

14kt
G7408Y-BR-25
G7408Y-BR-50
G7408Y-BR-75

1/2ct Round Center
G7273W-RO-BR
14kt 7/8ct tw **$4,047**

1/2ct Oval Center
G7276W-OV-BR
14kt 1ct tw **$4,497**

14kt
63380W 1ct tw **$3,897**
63380W-A1 1 1/2ct tw **$7,197**
63380W-A2 2ct tw **$8,997**

14kt
63381W 1ct tw **$4,197**
63381W-A1 1 1/2ct tw **$6,897**
63381W-A2 2ct tw **$10,197**

## 14kt 2ct tw Your Choice $7,497

63378W | 63379W | G8170W-BR | G8171W-BR | G8172W-BR

G7419W-PE-BR
14kt **1ct tw** $4,497
(1/2ct Pear Center)

G7417W-RO-BR
14kt **1ct tw** $4,497
(1/2ct Round Center)

G7418W-OV-BR
14kt **1ct tw** $4,497
(1/2ct Oval Center)

G7417W-L 14kt **1/5ct tw** $987
G7418W-L 14kt **1/5ct tw** $987
G7419W-L 14kt **1/5ct tw** $1,077

Keyani BRIDAL

## Your Choice $2,097

G7268W-RD
14kt 1/2ct tw
(1/4ct Round Center)

G7269W-OV
14kt 1/2ct tw
(1/4ct Oval Center)

G7270W-PE
14kt 1/2ct tw
(1/4ct Pear Center)

G7271W-PR
14kt 1/2ct tw
(1/4ct Princess Center)

G7272W-ROC
14kt 1/2ct tw
(1/4ct Round Center)

## Your Choice $1,947

G7247W-RO
14kt 3/8ct tw
(1/4ct Round Center)

G7248W-OV
14kt 3/8ct tw
(1/4ct Oval Center)

G7249W-PE
14kt 3/8ct tw
(1/4ct Pear Center)

G7250W-PR
14kt 3/8ct tw
(1/4ct Princess Center)

G7251W-ROC
14kt 3/8ct tw
(1/4ct Round Center)

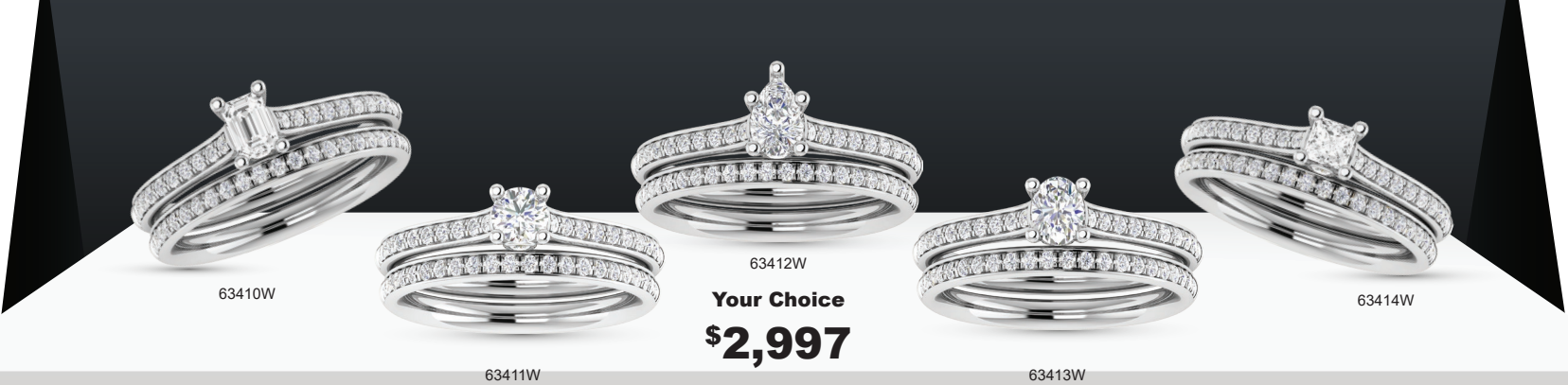

63410W

63411W

63412W

**Your Choice**

**$2,997**

14kt 3/4ct tw

**(1/3ct Center)**

63413W

63414W

63778W 14kt
1ct tw (1/3ct Center)
**$2,997**

63776W 14kt
1ct tw (1/3ct Center) **$2,697**

63777W 14kt
1/2ct tw (1/3ct Center) **$1,497**

Your Choice
**$3,747**
14kt **1**ct tw
(1/4ct Center)

63332W

63333W

63331W

63557W-E-RD 14kt
1ct tw

**14kt 1ct tw**
**ENGAGEMENTS**
**(1/2ct Center)**
**Your Choice**
**$4,497**

**Matching Band**

63557W-E-OV
14kt 1ct tw

63557W-E-PC 14kt
1ct tw

63557W-E-CU 14kt
1ct tw

63557W-L 14kt
3/8ct tw **$1,197**

63557W-E-EM 14kt
1ct tw

63558W-CU

63368W

63367W

## Engagement Rings

**14kt 3/4ct tw**

**Your Choice $2,397**

**Matching Band**

63367W-L 14kt
1/3ct tw **$840**

63369W

63371W

63370W

## CLASSIC SHANK SINGLE HALO BRIDALS

### 14kt 1ct tw Your Choice $3,747

62489W
(1/3 ct Center) **1**ct tw

62492W
(1/3 ct Center) **1**ct tw

62493W (1/3 ct Center) **1**ct tw

62491W
(1/3 ct Center)
**1**ct tw

62488W (1/3 ct Center) **1**ct tw

MATCHING BAND

62488W-L 14KT 1/4CT TW
$837

62490W
(1/3 ct Center) **1**ct tw

Available in yellow, White and Rose Gold
Special Order Available in Platinum

## 14KT 1CT TW CLASSIC SHANK DOUBLE HALO BRIDALS — Your Choice $3,447

62494W
(1/4 ct Center)
**1**ct tw

62496W
(1/4 ct Center)
**1**ct tw

62497W
(1/4 ct Center)
**1**ct tw

62499W
(1/4 ct Centre)
**1**ct tw

62495W
(1/4 ct Center)
**1**ct tw

MATCHING BAND

62494W-L
14KT 1/4CT TW $837

62498W
(1/4 ct Center` )
**1**ct tw

Available in yellow, White and Rose Gold.
Special Order Available in Platinum

## 14KT 1CT TW SPLIT SHANK SINGLE HALO BRIDALS — Your Choice $3,747

62500W
(1/3 ct Center)
**1**ct tw

62502W
(1/3 ct Center)
**1**ct tw

62503W
(1/3 ct Center)
**1**ct tw

62504W
(1/4 ct Center)
**1**ct tw

62501W
(1/3 ct Center)
**1**ct tw

MATCHING BAND

62500W-L
14KT 1/4CT TW $837

62505W
(1/3 ct Center)
**1**ct tw

Available in yellow, White and Rose Gold
Special Order Available in Platinum

## TWIST SHANK SINGLE HALO BRIDALS

14kttw

**Your Choice**

**$3,747**

Matching Band

62506W
(1/3ct Center)
**1**ct tw

62509W
(1/3ct Center)
**1**ct tw

62511W
(1/3ct Center)
**1**ct tw

62507W
(1/3ct Center)
**1**ct tw

62508W
(1/3ct Center)
**1**ct tw

62506W-L
1/5ct tw **$747**

62510W
(1/3ct Center)
**1**ct tw

Available in yellow, White and Rose Gold
Special Order Available in Platinum

## TWIST SHANK DOUBLE HALO BRIDALS

14kt

62635W-A1 **$2,997**
(1/5 ct Center) **3/4**ct tw
62635W **$3,747**
(1/4 ct Center) **1**ct tw

62637W-A1 **$2,997**
(1/5 ct Center) **3/4**ct tw
62637W **$3,747**
(1/4 ct Center) **1**ct tw

62638W-A1 **$2,997**
(1/5 ct Center)
**3/4**ct tw
62638W **$3,747**
(1/4 ct Center)
**1**ct tw

62640W-A1
(1/5 ct Center)
**3/4**ct tw
**$2,997**

62640W
(1/4 ct Center)
**1**ct tw
**$3,747**

62636W-A1 (1/5 ct Center) **3/4**ct tw **$2,997**
62636W (1/4 ct Center) **1**ct tw **$3,747**

62639W-A1 (1/4 ct Center) **3/4**ct tw
**$2,997**

62639W (1/4 ct Center) **1**ct tw
**$3,747**

MATCHING BAND

62635W-L 14kt
**1/5**ct tw **$837**

Available in yellow, White and Rose Gold
Special Order Available in Platinum

63328W

63330W

63329W

## 14kt 1ct (1/4ct Center) Twist Shank Double Halo Bridals

**Your Choice**

**$3,747**

Available in yellow, White and Rose Gold
Special Order Available in Platinum

63331W

63333W

63332W

62586W 14kt
(1/4 ct Center)
**1/2**ct tw
**$2,397**

62856W 14kt
(1/5 ct Center)
**1/2**ct tw **$2,097**

62604W 14kt (1/2 ct Center)
**3/4**ct tw **$4,497**

62585W 14kt
(1/3 ct Center)
**1/2**ct tw
**$2,997**

62581W-A1 14kt
(1/5 ct Center)
**1/2**ct tw **$2,097**

62857W 14kt
1/2ct tw (1/4 ct Center)
**$2,547**

62605W-A1 14kt
(1/4 ct Center)
**1/2**ct tw **$2,397**

Keyani BRIDAL

62840W 14kt
(1/5 ct Center)
**1/2**ct tw **$2,547**

62844W 14kt (1/5 ct Center)
**5/8**ct tw **$2,697**

62848W 14kt
(1/5 ct Center)
**1/2**ct tw **$2,547**

62615W 14kt
(1/5 ct Center)
**1/2**ct tw **$2,547**

62612W 14kt
(1/5 ct Center)
**1/2**ct tw
**$2,247**

62589W 14kt (1/5 ct Center)
**1/2**ct tw **$2,097**

62236W 14kt (1/3ct Center)
**1** CT TW **$3,897**

**14kt 5/8**
Your Choice
**$2,997**

62851W
(1/3 ct Center)
**5/8**ct tw

62852W
(1/3 ct Center)
**5/8**ct tw

62853W
(1/3 ct Center)
**5/8**ct tw

Your Choice
**$2,547**

62849WP
(1/5 ct Center)

14kt **5/8**ct tw

62858W
(1/4 ct Center)

## 14kt 3/4ct tw Bridal Sets

Your Choice $2,697

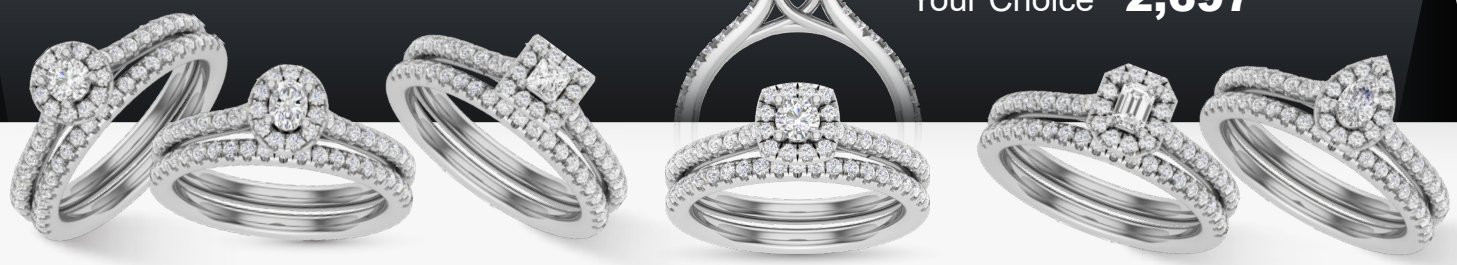

63334W 14kt 3/4ct tw

63335W 14kt 3/4ct tw

63336W 14kt 3/4ct tw

63338W 14kt 3/4ct tw

63339W 14kt 3/4ct tw

63337W 14kt 3/4ct tw

63571W-E 14kt
1/2ct tw (1/3ct Center)
**$2,697**

63573W-E 14kt
3/8c ct tw (1/3ct Center)
**$2,397**

63363W 14kt
3/4ct tw (1/3ct Center)
**$3,597**

63418W 14kt
3/4ct tw (1/3ct Center)
**$2,997**

63571W-L 14kt
1/10ct tw **$747**

63573W-L 14kt
1/6ct tw **$597**

63363W-L 14kt
1/4ct tw **$825**

63416W 14kt
3/4ct tw (1/3ct Center)
**$3,297**

Keyani BRIDAL

14kt Bridal Jewelry

62737PW
(1/3 ct Center)
3/4ct tw **$3,297**

62736PW
(1/3 ct Center)
1ct tw **$3,837**

62738PW
(1/3 ct Center)
3/4ct tw **$3,297**

## 14kt 1ct tw Bridal Sets

Matching Band

Your Choice $4,197

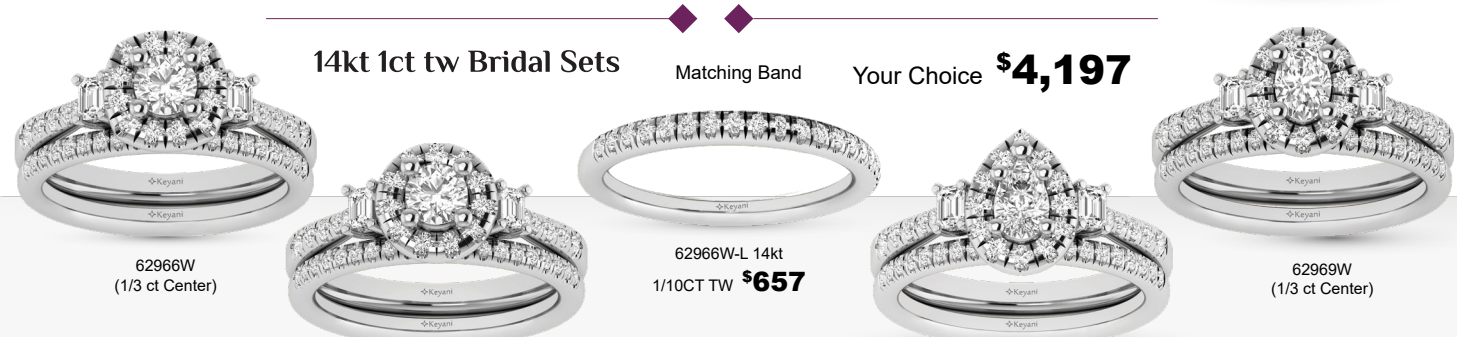

62966W
(1/3 ct Center)

62968W
(1/3 ct Center)

62966W-L 14kt
1/10CT TW **$657**

62967W
(1/3 ct Center)

62969W
(1/3 ct Center)

Available in yellow, White and Rose Gold
Special Orders Available in Platinum

## Twist Shank 14kt Bridal Sets (1/4 ct Center) 3/4ct tw

62732PW

62733PW

62734PW

62735PW

**Your Choice**

**$3,297**

62804WP 14kt
(1/4 ct Center)
3/4ct tw **$3,297**

62805WP 14kt
(1/4 ct Center)
3/4ct tw **$2,997**

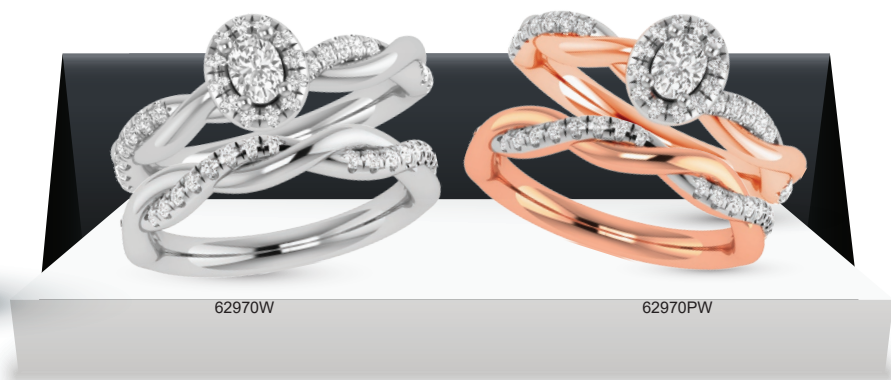

62970W

62970PW

10kt (1/5 ct Center)

**1/3**ct tw **Your Choice $1,257**

63312W 10kt
(1/5 ct Center)
**1/3**ct tw

63313P

63313W

63313Y

63310W 10kt
(1/5 ct Center)
**1/3**ct tw

63311W 10kt
(1/5 ct Center)
**1/3**ct tw

63314W 10kt
(1/5 ct Center)
**1/3**ct tw



All Styles Available in Yellow, Whiite & Rose Gold

## INFINITY SHANK ENGAGEMENT RINGS

60060W 14kt 5/8ct tw
(Love Cut™ Center 1/5ct tw
Center looks like 2/5ctw)
**$2,850**

59704W-A1 14kt 5/8ct tw
(Love Cut™ Center 1/4ct tw
Center looks like 2/5ctw)
**$2,547**

60058W 14kt 5/8ct tw
(Love Cut™ Center 1/5ct tw
Center looks like 2/5ctw)
**$2,697**

59701W-A1 14kt 5/8ct tw
(Love Cut™ Center 1/4ct tw
Center looks like 1/2ctw)
**$2,985**

59700W-A1 14kt 5/8ct tw
(Love Cut™ Center 1/4ct tw
Center looks like 1/2ctw)
**$2,850**

59702W-A1 14kt 5/8ct tw
(Love Cut™ Center 1/4ct tw
Center looks like 1/2ctw)
**$2,850**

60211W 14kt 1 1/2ct tw
(Love Cut™ Center 1/2ct tw
Center looks like 1 1/4ct tw)
**$6,897**

60185W-A1 14kt 1ct tw
(Love Cut™ Center 1/3ct tw)
Center looks like 5/8ct tw
**$4,647**

Special Cut Stones
With A Solitaire Look

59722W

Your Choice
**$5,397**

59721W

14kt **1 1/2ct tw**
(Love Cut™ Center 2/5ct tw Center looks like 1ctw)

14kt **1ct** tw

27677W 14kt
(Love Cut™ Center 1/3ct tw
Center looks like 5/8ctw)
**$4,047**

27673W 14kt
(Love Cut™ Center 1/3ct tw
Center looks like 5/8ctw)
**$4,185**

## SPLIT SHANK ENGAGEMENT RINGS

59710W-A3
**$4,125**

**14kt 7/8ct tw**
(Love Cut™ Center 3/8ct tw)
Center looks like 1ctw

59708W-A3
**$3,897**

59692P 14kt
**1ct tw**
**$4,125**

59250W-A1 14kt **1ct tw** **$4,050**
(Love Cut™ Center 1/3ct tw Center looks like 5/8ctw)

59709W-A1 14kt 5/8ct tw
(Love Cut™ Center 1/4ct tw)
Center looks like 1/2ctw
**$2,697**

59248W-A1 1CT TW 14kt
(Love Cut™ Center 1/3ct tw)
Center looks like 5/8ct tw
**$4,050**

59248W-A2 1 1/2CT TW 14kt
(Love Cut™ Center 1/2ct tw)
Center looks like 1 1/4ct tw
**$6,597**

59249W-A4 3/4ct tw 14kt
(Love Cut™ Center 1/3ct tw)
Center looks like 5/8ct tw
**$3,447**

59249W-A2 1 1/2CT TW 14kt
(Love Cut™ Center 1/2ct tw)
Center looks like 1 1/4ct tw
**$6,597**

59706W-A3 14kt 7/8ct tw
(Love Cut™ Center 2/5ct tw
Center looks like 1ctw)
**$3,897**

## INFINITY SHANK HALO BRIDALS

63940W

63944W

63942W

10kt 1/2ct tw

Your Choice **$1,647**

# Classique BRIDAL COLLECTION

## STRAIGHT SHANK HALO BRIDALS

63943W

63939W

63941W

10kt 3/8ct tw

Your Choice **$1,497**

# Classique BRIDAL COLLECTION

62704W 10kt
1/5ct tw $1,725

60729W 10kt
1/5ct tw $1,047

60728W 10kt
1/4ct tw $1,197

61001W 10kt
1/5ct tw $987

61004W 10kt
1/5ct tw $1,047

61000W 10kt
1/5ct tw $987

63254Y 10kt
1/6ct tw
$897

63258Y 10kt
1/6ct tw

$885Each

63258W 10kt
1/6ct tw

63076W 10kt
1/4ct tw $1,125

63074W 10kt
1/4ct tw $1,107

63075W 10kt
1/4ct tw $1,125

63072W 10kt
1/4ct tw $1,047

63073W 10kt
1/4ct tw $1,050

63078Y
10kt 1/4ct tw

$1,125Each

63078W
10kt 1/4ct tw

63079Y, 63079W. 63079P
10kt 1/4ct tw $1,125Each

63077Y
10kt 1/4ct tw

$1,050Each

63077W
10kt 1/4ct tw

62681Y, 62681W, 62681P
10kt 1/6ct tw $897Each

60722W 10kt 3/4ct tw
$2,397

62692P 10kt
1/4ct tw
$1,185 Each

61084W 10kt 3/4ct tw
$2,250

62692W

61871W 10kt
1/2ct tw
$1,575

61872P 10kt
1/2ct tw $1,650

61081W 10kt
1/2ct tw $2,037

61873W 10kt
1/2ct tw $1,497

60718W 10kt
3/8ct tw $1,497

61083W 10kt
3/4ct tw $2,250

60720W 10kt
1/2ct tw
$2,250

61761W
10kt 1/2ct tw
$1,797 Each

61762W

**STRAIGHT SHANK SINGLE HALO**

$1,137 Each

26856W

10kt
1/3ctw (1/6ct Center)

26857W

# Classique BRIDAL COLLECTION

**STRAIGHT SHANK SINGLE HALO**

$1,347 Each

60317W-A1 10KT
3/8ctw (1/10ct Center)

Also Available in
Yellow Gold

60317W 10KT
3/8ctw

**INFINITY SHANK DOUBLE HALO**

60325W-BR 10kt 3/8ctw $1,437
61077W-A1 10kt 1ctw $2,697

60325W-BR-A1
10KT 3/8ctw
$1,425

**STRAIGHT SHANK DOUBLE HALO**

10KT 3/8 ctw
(1/8ct Center)
$1,347 Each

60323W

60323W-BR-A1

10KT 3/8ctw
(1/8ct Center)
$1,347 Each

**SPLIT SHANK DOUBLE HALO**

60324W-BR-A1

60324W

**Hot Seller**

**$2,097** Each

22065W-SP
**1ct tw** 10kt

22065Y-SP

22065P-SP

62690W 10kt
1/4ct tw **$1,287**

## Classique BRIDAL COLLECTION

61073W 10kt
1ctw **$2,550**

61075W 10kt
**2ct tw $4,947**

62688W 10kt
1/4ct tw

**$1,287** Each

62688Y
10kt 1/4ct tw

61769W 14kt
1/2ct tw **$1,797**

24909W 10kt
3/8ct tw **$1,287**

24919W 10kt
3/8ct tw **$1,347**

58270W-BR-B1 10kt
1/2ct tw **$1,947**

26821W 10kt
3/8ct tw **$1,497**

61760W 10kt
1/2ct tw **$1,797**

61866W **1ct tw**
10kt **$2,025**

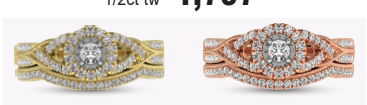

61760Y

61760P

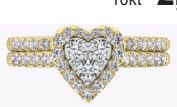

61866Y

62687W 10kt
1/4ct tw **$1,347**

62684W 10kt
1/5ct tw **$987**

Classique MINI

## Engagement Rings Collection

BEST SELLER!

59802W-E 14KT
1/2CT TW $1,797

59817W-E 14KT
1/2CT TW $1,947

### TWIST SHANK DOUBLE HALO RINGS
14KT **1/2CT TW**

59834W-E
$1,947

59836W-E
$2,085

59835W-E
$1,797

59837W-E
$2,085

### SPLIT SHANK DOUBLE HALO RINGS
14KT **1/2CT TW**

59808W-E
$1,797

59807W-E
$1,797

59809W-E
$1,947

59810W-E
$1,947

### STRAIGHT SHANK SINGLE HALO RINGS
14KT **1/2CT TW**

59794W-E
$1,797

59793W-E
$1,647

59795W-E
$1,797

59796W-E
$1,797

59792W-E
$1,797

## TWIST SHANK SINGLE HALO

14KT 1/2CT TW

59830W-E **$1,797**

59831W-E **$1,797**

59832W-E **$2,037**

59833W-E **$2,037**

59829W-E **$1,797**

ALSO AVAILABLE IN YELLOW GOLD

## STRAIGHT SHANK DOUBLE HALO RINGS

14KT 1/2CT TW

59797W-E **$1,797**

59798W-E **$1,797**

59799W-E **$1,947**

59800W-E **$1,947**

ALSO AVAILABLE IN YELLOW & ROSE GOLD

60323W-E-A1 10KT 1/3ct tw **$897**

60352W-E-A1 10kt 1/2ct tw **$1,350**

10KT

60323W-E 1/3ct tw **$1,047**

60352W-E 1/2ct tw **$1,350**

14kt 1ct tw

60330W-E-A1

60328W-E-A1

**$2,997** Each

10kt

60324W-E-A1 1/3ct tw **$1,047**

60353W-E-A1 **1/2CT TW** **$1,425**

60324W-E 10kt 1/3ct tw **$1,047**

60353W-E 10kt 1/2ct tw **$1,350**

60321W-E 10kt

1/4ct tw **$825**

60319W-E 10kt

1/4ct tw **$777**

60321W-E-A1 10kt

1/4ct tw **$837**

60325W-E-A1 10KT 1/3ct tw **$1,047**

60354W-E-A1 10KT 1/2CT TW **$1,725**

60325W-E 10KT 1/3ct tw **$1,047**

60354W-E 10KT 1/2CT TW **$1,350**

60812W-L-10kt

1/10CT TW **$447**

63494W 10kt
1/5ct tw $717

63495W 10kt
1/5ct tw $675

63711W 10kt
1/3ct tw $1,047

63712WP 10kt
1/2ct tw $1,197

## Star Promise

63719W 14kt
1/2ct tw $1,737

63720W 14kt
1/2ct tw $1,737

63727W 10kt
1/4ct tw $837

63715W 10kt
1/4ct tw $747

63717W 10kt
1/5ct tw $747

63714W 10kt
1/5ct tw $597

63716W 10kt
1/5ct tw $747

**New! & Hot!**

63713W 10kt
1/5ct tw $837

63721W 10kt
1/5ct tw $597

62958WP 10KT
1/6ct tw $825

63575W-E 10kt
1/5ct tw $795

**10kt 1/4ct tw**
**$987** Each

61768Y

61768W



61768P

61556W

10kt 1/4ct tw
Your Choice
$747

61557W

**10kt 1/4ct tw**
**$900** Each

61822WP

61823WP

61824WP

63085W 10KT
1/8ct tw $597

63084W 10KT
1/6ct tw $657

63083W 10KT
1/6ct tw $717

# Star Promise

57612W 10kt
1/6ctw $567

57579W-R 10kt
1/5ctw $597

57617W 10kt
1/6ctw $567

61828WP 10kt
1/10ct tw
$507

61825WP 10kt
1/10ct tw $477

61764W 10KT
1/8CT TW $567

61765Y 10KT
1/8CT TW $567

61766P 10KT
1/6CT TW $567

61826PW 10kt
1/10CT TW $447

61827WP 10kt
1/10CT TW
$507

61830W 10kt
1/5ct tw

Your Choice
$717

61832W 10kt
1/5ct tw

61831W 10kt
1/5ct tw

61933W 14kt
1/4ct tw $957

61934W 10kt
1/5ct tw $777

61009W-E
10kt 1/5ct tw $777

61002W-E
10kt 1/5ct tw $717

57502W 10KT
1/10ct tw $447

59883W 14kt
1/4ctw $1,047

59755W
10kt 1/5ctw $747

57620W
10kt 1/5ctw $717

61935W 14kt
1/6ct tw $1,017

62180WY 10kt
1/4ct tw $867

62183WY 10kt
1/4ct tw $867

62184WY 10kt
1/3ct tw $867

62186WP 10kt
1/10ct tw $567

62187WP 10kt
1/4ct tw $957

59894W 10KT
1/5CT TW $747

62185W 10kt
1/5ct tw $717

62189W 10kt
1/5ct tw $645

62182W 10kt
1/5ct tw $717

61876W 10kt
1/3ct tw $747

62190W 10kt
1/6ct tw $525

62191W 10kt
1/6ct tw $525

62192W 10kt
1/5ct tw $735

62188W 10kt
1/6ct tw $567

62181W 10kt
1/6ct tw $555

61055W 10kt
1/6ctw $597

61058W 10kt
1/6ctw $687

61007W-E 10kt
1/5ct tw $807

61057W 10kt
1/8ctw $645

61836W 10KT
1/5ct tw $597

**10kt 1/10ct tw**
**Your Choice $567**

60671W-10KT

60672W-10KT

60678W-10KT

61056W 10kt
1/6ctw $657

61008W-E 10kt
1/5ct tw $657

59757W 10kt
1/4ctw $747

61053W 10kt
1/6ctw $657

59754W 10kt
1/5ctw $687

59754R

59754Y

$1,647 Each

20725W-10KT
1/2CT TW

20725Y-10KT
1/2CT TW

61767P 14kt
1/4ct tw
$1,197

59753W 10kt
1/5ctw $747

59896W 10kt
1/4ctw $807

61003W-E 10kt
1/5ct tw $747

61006W-E
10kt 1/5ct tw $747

60317W-E-A1
10KT 1/4CT TW $777

60999W-E
10kt 1/5ct tw $807

59743W 10KT
1/10ct tw $477

61054W 10kt
1/6ctw $597

61052W 10kt
1/10ctw $537

63342W 14kt 1/6ct tw $837
63560W-E-OV 14kt 1/3ct tw $1,437

63342YW
63560Y-E-OV

63340W 14kt 1/6ct tw $837
63568W-E-PC 14kt 1/3ct tw $1,437

63340YW 14kt
63568Y-E-PC

63341W 14kt 1/6ct tw $837
63562W-E-EM 14kt 1/3ct tw $1,437

63341YW 14kt
63562Y-E-EM

63343W 14kt 1/6ct tw $837
63564W-E-PR 14kt 1/3ct tw $1,437

63343YW 14kt
63564Y-E-PR

63345W 14kt 1/6ct tw $837
63570W-E-RD 14kt 1/3ct tw $1,437

63345YW 14kt
63570Y-E-RD

63344W 14kt 1/6ct tw $837
63566W-E-CU 14kt 1/3ct tw $1,437

63344YW 14kt
63566Y-E-CU

63080W 10KT
1/6ct tw $675

63080Y

63087P 10KT
1/6ct tw $675

63086P 10KT
1/5ct tw $777

63082W 10KT
1/6ct tw $750

63081Y 10KT
1/6ct tw $675

28391W 10kt
1/20CT TW
$627

28524W 10kt
1/10CT TW
$600

28390W 10kt
1/8CT TW $657

63728W 10kt
1/6ct tw $600

62201W 10kt
1/6ct tw $747

62203Y 10kt
1/6ct tw $525

59756W 10kt
1/4ctw $897

# Star Light

G7751W-E 14kt
5/8ct tw
**$2,247**

G7751W-L 14kt
1/3ct tw **$1,377**

14kt
G8195W-A1 2ct tw **$5,697**
G8195W-A2 3ct tw **$8,697**

G7415W-BR 14kt
1 3/8ct tw
**$5,397**

G8197W-A1 14kt
2 1/2ct tw
**$5,997**

G7415Y-BR

G7703W-E 14kt
3/4ct tw **$2,697**

Proudly Made in USA

G7761W-BR 14kt
1 5/8ct tw **$5,097**

G7143W-BR 14kt
1ct tw **$2,997**

G7745W-BR 14kt
1 1/3ct tw **$5,097**

G7708W-BR 14kt
1 1/2ct tw **$5,397**

14kt

| | | |
|---|---|---|
| 63389W-P-A3 | 1/2ct tw | $1,497 |
| 63389W-P-A4 | 3/4ct tw | $2,097 |
| 63389W-P | 1ct tw | $3,297 |
| 63389W-P-A1 | 1 1/2ct tw | $5,397 |
| 63389W-P-A2 | 2ct tw | $8,097 |

14kt

| | | |
|---|---|---|
| 63389W-E-A4 | 1ct tw | $2,697 |
| 63389W-E-A1 | 1 1/2ct tw | $4,197 |
| 63389W-E-A2 | 2ct tw | $6,597 |
| 63389W-E-A3 | 3ct tw | $9897 |

14kt

| | | |
|---|---|---|
| 63389W-R-A1 | 1/2ct tw | $1,947 |
| 63389W-R-A2 | 5/8ct tw | $2,847 |
| 63389W-R-A3 | 1ct tw | $3,897 |
| 63389W-R-A4 | 1 1/2ct tw | $6,597 |
| 63389W-R-A5 | 1 7/8ct tw | $8,997 |

14kt

| | | |
|---|---|---|
| 63388W-P | 1/3ct tw | $1,197 |
| 63388W-P-A1 | 1/2ct tw | $1,587 |
| 63388W-P-A2 | 3/4ct tw | $2,397 |

14kt

| | | |
|---|---|---|
| 63388W-E-A1 | 1/2ct tw | $1,497 |
| 63388W-E-A2 | 3/4ct tw | $1,977 |
| 63388W-E-A3 | 1ct tw | $2,697 |

Proudly Made in USA

14kt

| | | |
|---|---|---|
| G7416W-E-1 | 1ct tw | $3,597 |
| G7416W-E-150 | 1 1/3ct tw | $4,797 |

14kt

| | | |
|---|---|---|
| G7416W-L-40 | 3/8ct tw | $1,437 |
| G7416W-L-50 | 1/2ct tw | $1,737 |

| | | |
|---|---|---|
| G7690W-BR-1 | 1 1/4ct tw | $3,897 |
| G7690W-BR-1.5 | 1 1/2ct tw | $4,497 |

14kt

| | | |
|---|---|---|
| 63376W | 1ct tw | $3,597 |
| 63376W-A1 | 1 1/2ct tw | $5,997 |
| 63376W-A2 | 2ct tw | $8,997 |

14kt

| | | |
|---|---|---|
| G8244W-A1 | 2 1/2ct tw | $7,497 |
| G8244W-A2 | 3 1/2ct tw | $11,397 |

| | | |
|---|---|---|
| G7326W-1 14KT | 1 1/2CT | $5,397 |
| G7326W-2 14KT | 2CT | $7,197 |
| G7326W-3 14KT | 3CT | $10,197 |
| G7326W-4 14KT | 4CT | $13,797 |

14kt

| | | |
|---|---|---|
| G7753W-E-2 | 2ct tw | $6,597 |
| G7753W-E-3 | 3ct tw | $11,397 |
| G7753W-E-4 | 3 1/4ct tw | $13,797 |

63682W

63683YW

Also Available in White Gold

63684W

Also Available in Yellow & Rose Gold

63686W

## Wear It 3 Ways

14kt 1/2ct tw
Your Choice
$2,097

63685P

New & Hot!

63690Y-E 14kt
1 1/2ct tw
$4,497

63690Y-P 14kt
1ct tw $2,997

## Star Light

Star Light Collection is designed around a beautiful array of multiple diamonds arranged and set in a systematic and fanciful way to create a fashion or bridal statement that expands the imagination. The multiple cluster settings look impressive and brilliant against any backup whether it is sported for an elegant soiree or a masterful wedding. These designs will sparkle their way into your jewelry wardrobe.

63687Y-P-RU 14kt
7/8ct tw
$2,247

63687W-R-BS 14kt
1ct tw $2,697

63687W-P-BS 14kt
7/8ct tw $2,247

63687Y-R-RU
14kt 1ct tw
$2,697

63687W-E-BS 14kt
1ct tw $2,397

63687Y-E-RU 14kt
1ct tw $2,397

## 14kt Pendants 1 3/4ct tw

61885W-P **$4,797**

61887W-P **$4,797**

61884W-P **$4,797**

61888W-P **$4,797**

61886W-P **$4,797**

Star Light

## 14kt Rings 1ct tw

62428W **$2,997**

62427W **$2,997**

62429W **$2,997**

62431W **$2,997**

62430W **$2,997**

## 14kt Earrings

61885W-E **2 1/10**ct tw **$5,697**

61887W-E **2**ct tw **$5,697**

61884W-E **2 1/10**ct tw **$5,697**

61888W-E **2 1/10**ct tw **$5,697**

61886W-E **2**ct tw **$5,697**

## 14kt Rings 2ct tw

61700W **$6,285**

61698W **$6,285**

61697W **$6,285**

61699W **$6,285**

61701W **$6,285**

59597W-P 14kt
1/4ct tw $837

59597W-E 14kt
3/8ct tw $1,197

## Basic Program

14kt

| | | |
|---|---|---|
| 60092W-P-A1 | 1/3ct tw | $1,197 |
| 60092W-P-A2 | 1/2ct tw | $1,797 |
| 60092W-P-A3 | 3/4ct tw | $2,997 |
| 60092W-P-A4 | 1ct tw | $4,497 |
| 60092W-P-A5 | 1 1/2ct tw | $10,497 |

14kt

| | | |
|---|---|---|
| 60092W-E-A1 | 1/2ct tw | $1,437 |
| 60092W-E-A2 | 3/4ct tw | $2,250 |
| 60092W-E-A3 | 1ct tw | $2,997 |
| 60092W-E-A4 | 1 1/2ct tw | $5,697 |
| 60092W-E-A5 | 2ct tw | $8,997 |

14kt

| | | |
|---|---|---|
| 60092W-R-A1 | 1/2ct tw | $1,797 |
| 60092W-R-A2 | 3/4ct tw | $2,997 |
| 60092W-R-A3 | 1ct tw | $4,497 |
| 60092W-R-A4 | 1 1/2ct tw | $8,397 |
| 60092W-R-A5 | 2ct tw | $1,4997 |

Also Available in Yellow Gold

## Halo Program

14kt

| | | |
|---|---|---|
| 57278AW | 1/4ctw | $867 |
| 57278A1W | 1/3ctw | $1,107 |
| 57278A2W | 1/2ctw | $1,497 |
| 57278A3W | 3/4ctw | $2,097 |

14kt

| | | |
|---|---|---|
| 57277AW | 1/3ctw | $1,197 |
| 57277A1W | 1/2ctw | $1,587 |
| 57277A2W | 3/4ctw | $2,097 |
| 57277A3W | 1ctw | $2,850 |

14kt

| | | |
|---|---|---|
| 59904W | 1/2ct tw | $1,767 |
| 59905W | 3/4ct tw | $2,247 |
| 59599W | 7/8ct tw | $2,607 |

61770W 14kt
1/2ct tw $1,275

61611W-P 10kt
1/2ct tw $1,137

10kt

| | | |
|---|---|---|
| 61611W-E-A1 | 10kt 1/4ct tw | $597 |
| 61611W-E-A2 | 10kt 1/3ct tw | $687 |
| 61611W-E-A3 | 10kt 1/2ct tw | $897 |
| 61611W-E-A4 | 10kt 7/8ct tw | $1,197 |
| 61611W-E | 10kt 9/10ct tw | $1,497 |

10kt

| | | |
|---|---|---|
| 63149W | 1/4ct tw | $537 |
| 63149W-A1 | 1/3ct tw | $687 |
| 63149W-A2 | 1/2ct tw | $897 |
| 63149W-A3 | 3/4ct tw | $1,287 |
| 63149W-A4 | 1ct tw | $1,497 |

Also Available in Yellow & Rose Gold

## SOLITAIRE CENTER

14kt

| | | |
|---|---|---|
| 57386W-P | 1/4ctw | $897 |
| 57387W-P | 1/3ctw | $957 |
| 57388W-P | 1/2ctw | $1,437 |
| 57389W-P | 3/4ctw | $2,637 |
| 57390W-P | 7/8ctw | $3,297 |

14kt

| | | |
|---|---|---|
| 57386W-E | 1/4ctw | $867 |
| 57387W-E | 3/8ctw | $1,197 |
| 57388W-E | 5/8ctw | $2,037 |
| 57389W-E | 1ctw | $2,997 |
| 57390W-E | 1 1/2ctw | $4,950 |

## 5 STONE CLUSTER SETTING

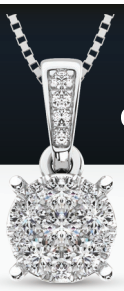

14kt

| | | |
|---|---|---|
| 57318AW | 1/4ctw | $867 |
| 57318A1W | 1/3ctw | $987 |
| 57318A2W | 1/2ctw | $1,347 |

14kt

| | | |
|---|---|---|
| 28763W | 3/8ctw | $1,287 |
| 28764W | 3/4ctw | $2,037 |
| 28766W | 7/8ctw | $2,247 |

## 5 STONE CLUSTER SETTING

14kt

| | | |
|---|---|---|
| 57326A5W | 1/5ctw | $747 |
| 57326AW | 1/4ctw | $807 |
| 57326A1W | 1/3ctw | $900 |
| 57326A2W | 1/2ctw | $1,347 |

14kt

| | | |
|---|---|---|
| 57319A5W | 3/8ctw | $1,137 |
| 57319A1W | 3/8ctw | $1,197 |
| 57319A2W | 3/4ctw | $2,037 |
| 57319A3W | 7/8ctw | $2,247 |

61602W-P 10kt
3/8ct tw $900

61602W-E 10kt
1/2ct tw $1,467

61605Y-P 10kt
3/8ct tw $900

61605Y-E 10kt
1/2ct tw $1,467

61706W-P 10kt
3/8ct tw $987

61706W-E 10kt
1/2ct tw $1,617

61709W 10kt
1/4ct tw $807

61710W 10kt
1/4ct tw $897

60654W-P 14kt
1/2ct tw $1,467

60654W-E 14kt
3/4ct tw $2,397

60655W-A1 14kt
5/8ct tw $1,677

60654W-R 14kt
5/8ct tw $1,947

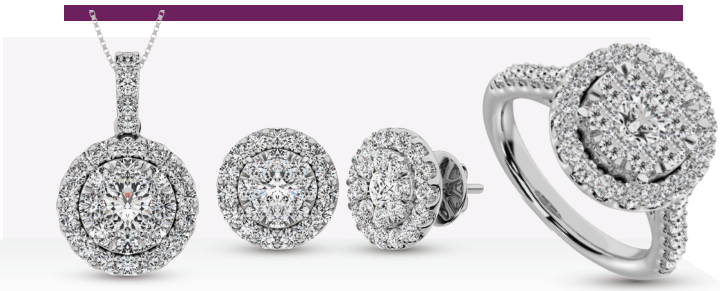

60652W-P 14kt
1/2ct tw $1,617

60652W-E 14kt
1/2ct tw $1,497

60652W-R 14kt
1/2ct tw $1,650

60097W-P-A1 14kt
3/4ct tw $2,097

60097W-E-A1 14kt
1 ct tw $3,450

60097W-R-A1 14kt
7/8ct tw $2,697

60093W-P-A1 14kt
5/8ct tw $1,767

60093W-E-A1 14kt
3/4ct tw $2,097

60093W-R-A1 14kt
3/4ct tw $2,097

Also Available in Yellow & Rose Gold

60094W-P-A1 14kt
5/8ct tw $2,007

60094W-E-A1 14kt
3/4ct tw $2,397

60094W-R-A1 14kt
3/4ct tw $2,397

Also Available in Yellow & Rose Gold

## Rope Bezel STAR LIGHT

14kt 1/6ct tw
Your Choice
$567

14kt 1/5ct tw
Your Choice
$777

14kt 1/10ct tw
Your Choice
$777

60698W

60698W-E

60673W

60700W

60700W-E

60675W

60699W

60699W-E

60674W

60701W

60701W-E

60676W

## Bezel STAR LIGHT

60694W 14KT
1/6CT TW $567

60694W-E 14KT
1/5CT TW $777

60667W 14KT
1/10CT TW
$867

60693W 14KT
1/6CT TW $567

60695W-E 14KT
1/5CT TW $777

60666W 14KT
1/10CT TW
$867

60697W 14KT
1/6CT TW $567

60697W-E 14KT
1/5CT TW $777

60670W 14KT
1/10CT TW
$867

60696W 14KT
1/6CT TW $627

60696W-E 14KT
1/5CT TW $777

60669W 14KT
1/10CT TW
$867

60695W 14KT
1/6CT TW $567

60693W-E 14KT
1/5CT TW $777

60668W 14KT
1/10CT TW
$867

10KT EARRINGS
7/8CT TW
Your Choice $1,797

14KT EARRINGS
7/8CT TW
Your Choice $2,685

10KT PENDANT
3/4CT TW
Your Choice $1,650

14KT PENDANT
3/4CT TW
Your Choice $2,097

63486W-P 10kt 3/4ct tw
63486W-P-14KT 3/4ct tw

63486W-E 10k 7/8ct tw
63486W-E-14KT 7/8ct tw

63487W-E 10kt 7/8ct tw
63487W-E-14KT 7/8ct tw

63487W-P 10kt 3/4ct tw
63487W-P-14KT 3/4ct tw

14kt
3/4ct tw

Your Choice
$2,247

63488W-P 10kt 3/4ct tw
63488W-P-14KT 3/4ct tw

63488W-E 10kt 7/8ct tw
63488W-E-14KT 7/8ct tw

63489W-P 10kt 3/4ct tw
63489W-P-14KT 3/4ct tw

63489W-E 10kt 7/8ct tw
63489W-E-14KT 7/8ct tw

62440Y-P 14kt 1/2ct tw $1,797
62441W-P 14kt 1ct tw $2,997

62440Y-E 14kt 1ct tw $2,997
62441W-E 14kt 2ct tw $5,997

Available in Yellow, White & Rose Gold

62754W-P 14kt
1/2ct tw $1,437



62754W-E 14kt
5/8ct tw $1,797



62754W-R 14kt
1/2ct tw $1,947

62980W-P 14kt
1/2ct tw $1,497

62979W-P 14kt
1/2ct tw $1,497

62977W-P 14kt
1/2ct tw $1,497

62978W-P 14kt
1/2ct tw $1,497

62980W-E 14kt
5/8ct tw $1,797

62979W-E 14kt
5/8ct tw $1,797

62977W-E 14kt
5/8ct tw $1,797

62978W-E 14kt
5/8ct tw $1,797

62980W-R 14kt
1/2ct tw $1,797

62979W-R 14kt
1/2ct tw $1,797

62977W-R 14kt
1/2ct tw $1,797

62978W-R 14kt
1/2ct tw $1,797

ALL STYLES ALSO AVAILABLE IN YELLOW & ROSE GOLD

14kt

63351W 1/4ct tw $867
63351W-A1 1/3ct tw $1,047
63351W-A2 1/2ct tw $1,197

14kt

63350W 1/3ct tw $1,050
63350W-A1 1/2ct tw $1,350
63350W-A2 3/4ct tw $1,797

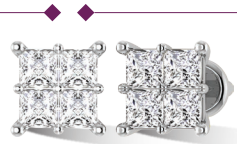

14kt

63349W 1/6ct tw $567
63349W-A1 1/4ct tw $717
63349W-A2 1/3ct tw $897
63349W-A3 1/2ct tw $1,197
63349W-A4 1ct tw $2,997
63349W-A5 3/4ct tw $2,097

62296W-E 14kt
5/8ct tw $2,697

62296W-P 14kt
1/2ct tw $1,737

62296W-R 14kt
1/2ct tw $2,037

## Basic Best Sellers

62386W-P 14kt
5/8ct tw $1,497

62387W-P 14kt
5/8ct tw $1,437

62388W-P 14kt
1/2ct tw $1,437

62389W-P 14kt
5/8ct tw $1,437

62390W-P 14kt
5/8ct tw $1,437

62386W-E 14kt
3/4ct tw $1,947

62387W-E 14kt
3/4ct tw $1,797

62388W-E 14kt
3/4ct tw $1,797

62389W-E 14kt
3/4ct tw $1,797

62390W-E 14kt
3/4ct tw $1,797

62386W-R 14kt
3/4ct tw $2,247

62387W-R 14kt
3/4ct tw $2,247

62388W-R 14kt
3/4ct tw $2,247

62389W-R 14kt
3/4ct tw $2,247

62390W-R 14kt
3/4ct tw $2,247

61599W-P 14kt
1/2ct tw $1,617

61597W-P 14kt
1/2ct tw $1,587

61600W-P 14kt
1/2ct tw $1,647

61598W-P 14kt
1/2ct tw $1,617

61608W-BS-P 14kt
1/4ct tw $600
BLUE SAPPHIRE

61608W-BS-E 14kt
1/4ct tw $717

## MILGRAIN HALO STAR LIGHT

61599W-E 14kt
5/8ct tw $1,947

61597W-E 14kt
5/8ct tw $1,947

61600W-E 14kt
5/8ct tw $1,947

61598W-E 14kt
5/8ct tw $1,947

61599W-R 14kt
1/2ct tw $1,797

61597W-R 14kt
1/2ct tw $1,797

61600W-R 14kt
1/2ct tw $1,797

61598W-R 14kt
1/2ct tw $1,797

61608P-RU-P 14kt
1/3ct tw $645
RUBY

61608P-RU-E 14kt
1/3ct tw $657

63629W-N 14kt
1/3ct tw $1,137

59355W-P 14kt
1/4ct tw $897

63629W-E14kt
5/8ct tw $1,737

59355W-E 14kt
3/8ct tw $1,047

62778W 14kt
3/4ct tw $2,397

62781W 14kt
1ct tw $2,847

62295W 14kt
1ct tw $2,397

62129W 14kt
1/2ct tw $1,197

62779W 14kt
7/8ct tw $2,547

61608W-P 10kt
1/4ct tw $597

61608W-E 10kt
1/4ct tw $897

61608Y-E

61880W-P 14kt
1/6ct tw $567

61879W-P 14kt
1/6ct tw $567

61880W-E 14kt
1/6ct tw $747

61879W-E 14kt
1/5ct tw $777

14kt
20805W 1/4ctw $417
20806W 1/2ctw $897

Best Sellers

14kt
20808W 1/4ctw
$477
20809W 1/2ctw
$897

50086W 10kt 1/5ctw $387
14kt Series
50087W 1/4ctw $447
50088W 1/3ctw $657
50089W 3/8ctw $777
50201W 3/4ctw $1,317
50090W 7/8ctw $1,497

14kt
59256W-P-A1 1/3ctw
$1,257
59256W-P-A2 1/2ctw
$2,067
59256W-P-A3 3/4ctw
$3,447

14kt
59256W-E-A1 1/2ctw $1,647
59256W-E-A2 3/4ctw $2,697
59256W-E-A3 1ctw $3,897

28385W 10kt
1/4ct tw $657

57580W-P 10kt
1/6ctw $447

63044W-P 10kt
1/10ct tw $507

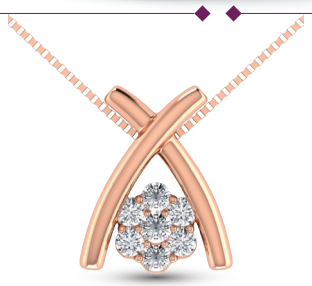

63046P-P 10kt
1/10ct tw $447

63047W-P 10kt
1/6ct tw $747

63045Y-P 10kt
1/10ct tw $507

57750W-P
10KT
1/6ct tw
$447

61950W 14kt
1/6ct tw $1,275

61951W 14kt
1/3ct tw $1,017

57580W-E 10kt
1/3ctw $957

63044W-E 10kt
1/6ct tw $837

63046P-E 10kt
1/6ct tw $597

63047W-E 10kt
1/4ct tw $1,107

63045Y-E 10kt
1/6ct tw $807

10kt 1ct tw
Your Choice
$2,097

63043W

63042W

14kt 1ct tw
Your Choice
$3,750

61792W 14kt
1ct tw

61793W 14kt
1ct tw

61713W 14kt
3/4ct tw $2,850

61564W 14kt
3/4ct tw $2,247

Star Light

63092W 14kt
1ct tw $3,297

63094W 14kt
1ct tw $3,297

63093W 14kt
1ct tw $3,447

63095W 14kt
1ct tw $3,597

63096W 14kt
1 1/2ct tw $4,797

63097W 14kt
1 1/2ct tw $4,797

61777PW 14kt
7/8ct tw $2,997

61719WP 14kt
1 1/2ct tw
$4,197

61718WP 14kt
1 1/2ct tw $4,497

14kt 1 1/2ct tw
Your Choice
$4,785

63692W

63693W

63694W

61715W 14kt 1 1/2ct tw $4,197

62773W 14kt 1 1/6ct tw $3,597

61714W 14kt 1ct tw $3,597

63041W 10kt 1ct tw $2,097

**Your Choice**
**$3,897**

14kt
(A) 63059W 14kt **1 1/4ct tw**
(B) 63061W 14kt **1 1/4ct tw**
(C) 63060W 14kt **1 1/4ct tw**
(D) 63062W 14kt **1 1/3ct tw**
(E) 63063W 14kt **1 1/3ct tw**

(A)

57852W 14kt
5/8ct tw **$1,797**

63710W 14kt
1ct tw **$2,547**

(B)

63500W 14kt
1ct tw **$2,697**

(C)

63506W 14kt
1 1/2ct tw **$2,997**

63718W 14kt
1/2ct tw **$1,737**

(D)

(E)

63729W 14kt
**1**ct tw
**$2,697**

60798WP-E-10KT
1/4ct tw **$1,137**

60803WP-E-10KT
1/4ct tw **$1,137**

60802YW-E-10KT
1/4ct tw **$1,137**

60801PW-E-10KT
1/3ct tw **$1,137**

57655W 14kt
1/2ct tw **$1,497**

61563WP
14kt
3/4ct tw
**$2,397**

57655P

61565W 14kt
**1**ct tw **$2,385**

14kt
59481W-A1 1/2ct tw **$1,797**
62475W-R-A2 3/4ct tw **$2,397**

14kt
60095W-R-A5 1/2ct tw **$1,797**
60095W-R-A6 3/4ct tw **$2,397**
60095W-R-A1 1ct tw **$2,997**

59878W 14kt
5/8ctw **$2,397**

61817W 1/3ct tw
**$1,197**

61820W 3/8ct tw
**$1,197**

**14kt**

61818W 1/3c tw **$1,197**

61819W 3/8ct tw **$1,197**

61790W
14kt 2ct tw $5,985

61789W
14kt 2ct tw $5,985

61788W
14kt 2ct tw $5,985

62551W 14kt **2ct tw**
$5,997

62553W 14kt **2ct tw**
$5,997

14kt
62552W **2**ct tw $5,997
60873W **2 7/8**ct tw $8,907

57874W
14kt 1 7/8ct tw $6,297

61778W
14kt 2ct tw $5,985

## TWO ROW SHANK HALO RING

14KT **1 1/2**CT TW

62436W
$4,347

62432W
$4,347

62433W
$4,347

62434W
$4,347

62435W
$4,347

## SINGLE ROW SHANK HALO RING

14KT **7/8**CT TW Your Choice $2,547

57381W

57379W

57382W

57380W

## THREE ROW SHANK HALO RING

14KT **7/8**CT TW Your Choice $2,997

59936W

59935W

59934W

## TWIST SHANK DOUBLE HALO RINGS

14KT **7/8**CT TW Your Choice $2,997

59939W

59938W

59937W

## SPLIT SHANK DOUBLE HALO RINGS

14KT **7/8**CT TW Your Choice $2,997

59941W

59942W

59940W

14kt
60744W 1ct tw
**$3,897**
61692W 2ct tw
**$6,597**

14kt
60746W 1ct tw **$3,897**
61693W 2ct tw **$6,597**

14kt
60745W 1ct tw **$3,897**
61689W 2ct tw **$6,597**

61687W 14kt 1ct tw **$3,837**
61691W 14kt 2ct tw **$6,597**

61688W 14kt 1ct tw **$3,750**
61690W 14kt 2ct tw **$6,597**

MATCHING BAND

**14kt 1/6 tw**
**$1,107** Each

57378RW 14kt
7/8ct tw **$2,685**

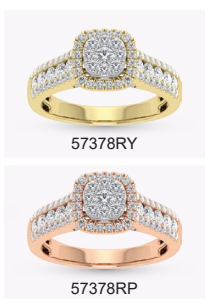

57378RY

57378RP

61776W 14kt
2 1/2ct tw **$7,287**

63507Y 14kt
1ct tw **$2,397**

63144W 14kt
1ct tw **$3,447**

63146W 14kt
1ct tw **$3,447**

63147W 14kt
1ct tw **$3,447**

63144YW

63146YW

63147YW

63145W 14kt
1ct tw **$3,447**

63145YW

62445W-A1 14kt
1ct tw **$3,297**

62447W-A1 14kt
1ct tw **$3,897**

62444W-A1 14kt
1ct tw **$3,585**

62273W 14kt
1/2ct tw $2,397

62271W 14kt
1/2ct tw
$2,097

62272W 14kt
1/2ct tw $2,097

63374W

63373W

62283W 14kt
1ct tw $3,447

62165W 14kt
1 1/4ct tw $4,197

62272Y

63375W

14kt 5/8ct tw
Your Choice
$2,250

## Bridal Sets

62164P 14kt
1 1/4ct tw
$3,837

62163W 14kt
1 1/5ct tw
$3,897

62274W 14kt
1/2ct tw $2,397

62276W 14kt
1ct tw $3,447

62277W 14kt
1ct tw $3,447

62279W 14kt
1ct tw $3,447

61602W-BR 14kt
1/2ct tw $1,947

61601W 14kt
1/2ct tw $2,097

61906W 14kt
1/2ct tw $2,097

61605Y-R 14kt
1/2ct tw $1,947

62160W 14kt
1/2ct tw
$2,247

62161W 14kt
1/2ct tw
$2,247

60997W 10kt
1/5ct tw $987

60998W 10kt
1/5ct tw $987

61907W 14kt
1/2ct tw $2,247

62175W 14kt
5/8ct tw $2,985

62162P 14kt
1/2ct tw
$2,247

61706W-R 10kt
1/2ct tw $1,767

61696W 14kt
1 1/2ct tw $5,250

61695W 14kt
1 1/2ct tw $5,985

62285W 14kt
1ct tw $2,847

62275W 14kt
5/8ct tw $2,547

58229W 14kt
1ct tw $3,750

61694W 14kt
1ct tw $4,197

61759W 10kt
3/8t tw $1,587

63031W 14kt
1 1/2ct tw
**$4,437**

62648W 10kt
1 1/4ct tw **$2,397**

62792W 10kt
7/8ct tw **$2,697**

62695W 10kt
1/6ct tw **$1,197**

62700Y 10kt
1/4ct tw **$1,197**

62697W 10kt
1/6ct tw **$1,137**

## STAR BRILLIANCE™

63783W 14kt
**2ct tw $5,685**

63779W
14kt **4ct tw**
**$12,585**

63782W
14kt **2ct tw $5,985**

63780W
14kt **4ct tw $12,585**

63781W 14kt
**2ct tw $5,985**

Also Availlable in Yellow Gold

62548W 10kt
1ct tw **$2,397**

62647W 10kt
1ct tw **$2,247**

62644W 10kt
1ct tw **$2,325**

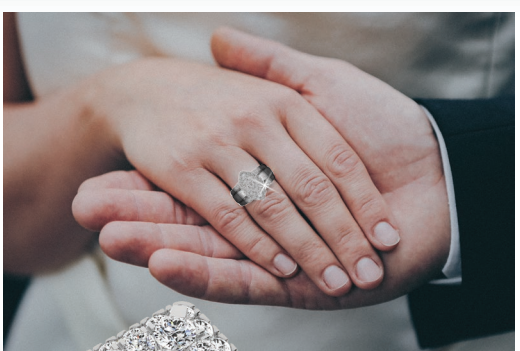

62646W 10kt
1ct tw **$2,697**

62657W 10kt
1ct tw **$2,547**

62656W 10kt
1ct tw **$2,547**

57456W 14kt

**2CTW**
Your Choice
**$5,097**

57423A1W 14kt

**MARQUISE FLOWER**
**10KT ENGAGEMENT RINGS**

57425AW
1ct tw $2,397

57423AW 10kt
1ct tw $2,397

57521W
1 1/2ctw $3,597

57414BRW
7/8tw $2,550

63509W 10kt
$4,050

**2ctw**

61469W $3,297

**1ct tw**

61865W 10kt
$1,647

61464W
10kt $1,797

61465W
10kt $1,797

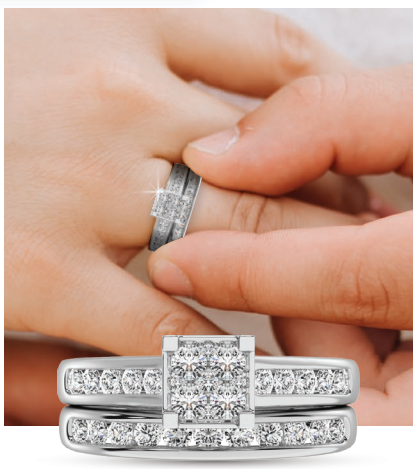

22075W-SP 10kt 7/8ct tw
$1,647

**10kt 1ct tw**
**Engagemen Rings**

57291BW 10kt
$2,397

24915W 10kt
$2,550

57464W 10kt $2,550

57296BW-SP
7/8ct tw 10kt $2,097

61562W 10kt
1CT TW $2,235

61466W 10kt
1 1/2ct tw $2,397

61468W 10kt
1 1/2ct tw $2,547

61467W 10kt
1 1/2ct tw $2,547

57294A1W 14kt
2ctw $5,697

## 10kt 1/2ct tw Engagement Rings

57294BW 10kt
1ct tw $2,397

57449W 10kt
1ct tw $2,247

62658W $1,737

62791W $1,737

62651W $1,797

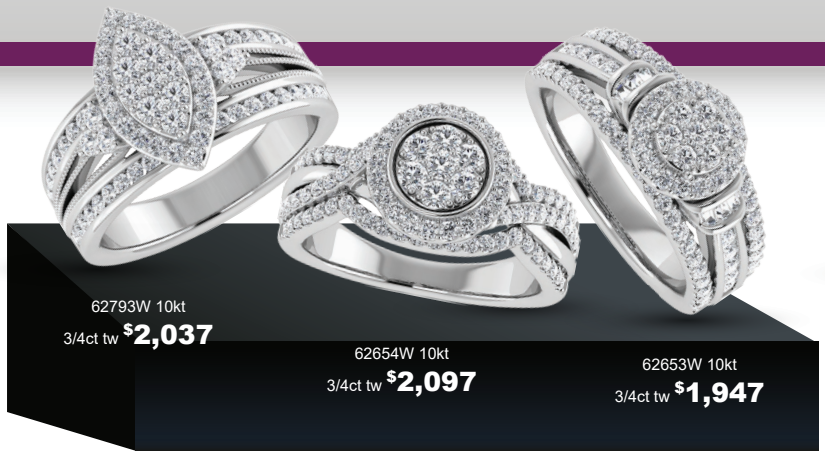

62793W 10kt
3/4ct tw $2,037

62654W 10kt
3/4ct tw $2,097

62653W 10kt
3/4ct tw $1,947

61835P 10KT
1/3ct tw $987

57310B1W 10kt
7/8ct tw $2,097

62641W 10kt
1/2ct tw $1,497

28000W 10kt
1/2ct tw $1,347

59258EW 10kt
1/2ct tw $1,497

63508W 10kt
1 1/2ct tw $2,997

## PRINCESS 10kt ENGAGEMENT RINGS

27587AW 1ct tw $2,247

24913W
7/8ct tw
$2,397

62655W 3/4ct tw
$1,947

27019AW 1ct tw
$2,397

62643W 3/4ct tw
$1,797

57541W
2ct tw $3,837

## BEST SELLERS!!

57426A4W 10kt 1/2ct tw $1,587
57426AW 10kt 1ct tw $2,397

57424A3W 10kt 1/2ct tw $1,587
57424AW 10kt 1ct tw $2,397

22336W 10kt 1/2ctw $1,467
22357W 10kt 1ctw $2,247

27024A1W 10kt 1ct tw
$2,550
14kt
27024W 2ctw $4,950
27010W 2 7/8ctw $7,797

10KT
27027W-SP 7/8ctw $2,097
57538W 2ctw $4,197

26222W 10kt 1/2ctw $1,497
21845W 10kt 1 5/8ctw $3,897

28392W-SP 10kt 7/8ct tw $2,007
28388W 10kt 2ct tw $4,050

14kt
59588W-A1 7/8ct tw $3,450
59588W-A2 1 7/8ct tw $5,985
59588W-A3 3ct tw $9,597

26041W 10kt 1/2ctw $1,437
26042W-SP 10kt 1ctw $2,097
21795W 10kt 1 5/8ctw $3,597

## BEST SELLERS!!

26225W 10kt 1/2ct tw $1,497
26227W 10kt 1ct tw $2,247
21772W 10kt 1 1/2ct tw $3,750
21282W 10kt 1 7/8ct tw $5,250

20741W 10kt 1/2ct tw $1,497
20718W-SP 10kt 1ct tw $2,097
21796W 10kt 1 1/2ct tw $4,350

57305B1W 10kt 1ct tw 14kt $2,397
57305A2W 2ct tw $4,950
57305AW 3ct tw $8,097

63033W 10kt
1 1/2ct tw
$3,447

63038W 14kt
1 1/2ct tw $5,097

63036W 14kt
1 1/2ct tw $4,347

63032W 14kt
1 1/2ct tw $4,437

63039W 14kt
1 1/2ct tw $4,347

63034W 14kt
1 1/2ct tw $3,897

63037W 14kt
1 1/2ct tw $4,047

63035W 14kt
1 1/2ct tw $4,047

63040W 14kt
1 1/2ct tw $4,347

STARMAN

# DUO RINGS

HIS - 61504Y, 61504W, 61504P 10kt 1/10ct tw $687

HER - 61504Y-L, 61504W-L, 61504P-L 10kt 1/20ct tw $555

Also Available in Yellow and White Gold

61477W-A1 10kt
1/4ct tw $837

61477W-A1-L 10kt
1/6ct tw $687

Also Available in Yellow & Rose Gold

61511W-L 10kt
1/10ct tw $687

61511W 10kt
1/5ct tw $1,137

61484YW-A1-L 10kt
1/20ct tw $645

61484YW-A1 10kt
1/10ct tw $837

Also Available in White Two tone

61510W-L 10kt
1/6ct tw $777

61510W 14kt
1/4ct tw $1,737

61519W 10kt
1/20ct tw $777

61519W-L 10kt
1/50ct tw $555

Also Available in Yellow Gold

61512W-L 10kt
1/20ct tw $555

61512W 10kt
1/10ct tw $957

Also Available in Yellow Gold

61489W 10kt
1/10ct tw
$1,137

ILLUSION SETTING

61489W-L 10kt
1/20ct tw $687

Also Available in Yellow Gold

61478Y-A1 10kt
1/4ct tw
$1,185

61478Y-A1-L 10kt
1/6t tw $645

Also Available in White Gold

10kt 1/10ct tw
$687 Each

61483Y-A1

61483P-A1

61483W-A1

57623W 10kt
1/2ct tw
$2,247

51449MY 10kt
1/10ct tw $657

28399W 10kt
1/4ct tw $1,575

59893W 10kt
1/4ct tw $1,407

57622W 10kt
3/4ct tw $2,247

62178W 14kt
3/4ct tw $4,350

62177W 14kt
3/4ct tw $4,350

62173W 14kt
3/4ct tw $3,837

# STARMAN

## MEN'S WEDDING BANDS

57336C1W 10kt
1/4ct tw $1,347

61498Y 10kt
1 1/2ct tw $4,125

10kt
61485W-A1 1/2ct tw $1,737
61485W-A2 1ct tw $2,850

61485Y-A1
61485Y-A2

$1,737 Each

61501W 10kt
1/2ct tw

61501Y 10kt
1/2ct tw

61502Y 10kt
1/2ct tw $2,235

10kt 1ct tw
Your Choice
$3,450

61499Y

61500Y

**10kt 1/2ct tw**

62171W 14kt
1/2ct tw $3,150

62172W 14kt
1/2ct tw $3,750

62169W 14kt
1/2ct tw $2,997

62168W 14kt
1ct tw $4,497

62170W 14kt
1ct tw $4,077

62179WY 14kt
1ct tw $4,497

63591W 14kt
1ct tw $3,747

63590W 14kt
1ct tw $3,747

14kt
63595WY 1/4ct tw $1,497
63596WY 1/2ct tw $2,397

62174W 14kt
1/6ct tw $1,575

STARMAN

# illusion

## Mens Bands

## 2x looks

63450W 10kt
1/4ct tw $1,725

63451W 10kt
1/4ct tw $1,947

63448W 10kt
1/2ct tw $1,950

63453W 10kt
1/4ct tw $1,497

63449W 10kt
1/4ct tw $1,797

62121W 10kt
1/20ct tw $1,275

62120Y 10kt
1/50ct tw $957

61492YW
10kt
1/10ct tw
$1,425Each

61492WY

61496W 10kt
1/4ct tw $1,575

61495Y 10kt
1/5ct tw $1,737

10kt
61486W-A1 1/6ct tw $1,275
61486W-A2 1/2ct tw $2,235

62122W 10kt 1/6ct tw
$1,425

61493W 10kt 1/10ct tw
$1,137

## Also Available in Yellow Gold

61488W 10kt 1/3ct tw
$1,425

61490W 10kt 1/6ct tw
$1,017

61516W 10kt 1/10ct tw
$1,185

10kt
63454W 1/4ct tw $1,497
61491W 1/2ct tw $1,947

## 7 STONES

SATIN FINISH

10kt
61478W-A1 1/4ct tw
**$1,185**
61478W-A2 1/2ct tw
**$1,575**
(Available in Yellow Gold)
61478W-A3 1ct tw
**$3,150**

## 7 STONES

10kt
61477W-A2 1/2ct tw **$1,275**
61477W-A3 1ct tw **$2,385**

Also Available in Yellow Gold

## 7 STONES

61474W-A1 10kt 1/4ct tw (7MM) **$1,275**
61474W-A2 10kt 1/2ct tw (8MM) **$1,737**
61474W-A3 14kt 1ct tw (9MM) **$4,125**

SATIN FINISH

10kt
61482W-A1 1/5ct tw **$957**
(Available in Yellow Gold)
61482W-A2 1/2ct tw **$1,947**
61482W-A3 1ct tw **$2,985**

## 7 STONES

SATIN FINISH

10kt
61476W-A1 1/4ct tw
**$1,275**
61476W-A2 1/2ct tw
**$1,947**
61476W-A3 1ct tw
**$3,450**

## 9 STONES

10kt
61475W-A1 1/4ct tw (6MM) **$957**
61475W-A2 1/2ct tw (7MM) **$1,425**
61475W-A3 1ct tw (8MM) **$2,235**
Also Available in Yellow Gold
61475Y-A3-18KT 1ct tw (8MM) **$5,085**

## 9 STONES

10kt
61479W-A1 1/4ct tw (7MM) **$1,017**
61479W-A2 1/2ct tw (8MM) **$1,737**
61479W-A3 1ct tw (9MM) **$3,150**

10kt
61480W-A1 1/4ct tw **$1,275**
61480W-A2 1/2ct tw **$1,947**
61480W-A3 1ct tw **$2,550**

10kt
61483W-A2 1/4ct tw **$957**
61483W-A3 1/2ct tw **$1,425**
61483W-A4 1ct tw **$2,985**
Also Available in Yellow Gold

10kt
61473W-A1 1/10ct tw **$1,137**
61473W-A2 1/4ct tw **$1,275**
61473W-A3 1/2ct tw **$1,947**

61484WY-A2
61484WY-A3
61484WY-A4

10kt
61484YW-A2 1/4ct tw **$1,137**
61484YW-A3 1/2ct tw **$1,947**
61484YW-A4 1ct tw **$3,150**

10kt
61484W-A1 1/10CT TW **$837**
61484W-A2 1/4CT TW **$1,137**

10kt
61481Y-A1 1/10ct tw **$1,137**
61481Y-A2 1/6ct tw **$1,275**
61481Y-A3 1/4ct tw **$1,425**

27719W-A1 10kt 1/4ct tw **$2,097**
27719W-A2 14kt 1/2ct tw **$3,750**
27719W 14kt 1ct tw **$5,697**

27719Y-A1
27719Y-A2
27719Y

27719WY-A1 10kt 1/4ct tw **$2,097**
27719WY-A2 14kt 1/2ct tw **$3,750**
27719WY 14kt 1ct tw **$5,697**

27719YW-A1
27719YW-A2
27719YW

27719PW-A1 10kt 1/4ct tw **$2,097**
27719PW-A2 14kt 1/2ct tw **$3,750**
27719PW 14kt 1ct tw **$5,697**

10kt 1/4ct tw **$1,275**
10kt 1/2ct tw **$2,067**

61487W-A1
61487W-A2

61487Y-A1
61487Y-A2

61487P-A1
61487P-A2

14kt
63584W 1/4ct tw **$1,500**
63585W 1/2ct tw **$2,097**
63586W 1ct tw **$3,450**

10kt
63587W 1/4ct tw **$1,125**
63588W 1/2ct tw **$1,497**
63589W 1ct tw **$2,847**

63592W 10kt 1/4ct tw **$1,257**
63593W 10kt 1/2ct tw **$1,725**
63594W 14kt 1ct tw **$2,997**

STARMAN

61508W
14kt
1/10ct tw
$1,737
Each

61508Y

61509W
10kt
1/10ct tw
$1,017
Each

61509Y

61494Y 10kt
1/12ct tw
$1,017

61503W 14kt
1/10ct tw $1,737

61893WY 10kt
1/4ctw $1,797

61376Y 10kt
1/2ct tw $2,397

61377Y 10kt
1/2ct tw $1,947

61505W 10kt 1/10ct tw
$837

61506W 10kt
1/10ct tw $957

61518W 10kt
1/10ct tw
$867

61507W 10kt
1/10ct tw $1,257

62119W 10kt
1/20ct tw
$1,137

61513W 10kt
1/20ct tw $837

61515Y 10kt
1/10ct tw $1,275

61514W 10kt
1/4ct tw $1,275

57634W-SP
10kt 1ct tw
$2,247

57628W 10kt
1/2ct tw $2,097

51423MW
10kt 1/20ct tw
$507

63452W 10kt
1/4ct tw $1,197

25736W 10kt
1/4ct tw
$1,185

59685W 10kt
1/3ct tw $1,257

28048W 10kt
3/8ct tw $1,575

28401W 10kt
1/4ct tw $987

61517W 10kt 1/4ct tw $1,017
61517W-A1 10kt 1/2ct tw $1,575

61517Y
61517Y-A1

# Your Store Name

Items Are Enlarged to show details. not resposible for any typographical errors. we reserves all rights to change the sale prices without prior notice.
Chain Included only for selected styles, All Prices are Retail , All prices are in USD.